



REPUBLIC OF THE PHILIPPINES
NATIONAL POWER CORPORATION
(Pambansang Korporasyon sa Elektrisidad)

BID DOCUMENTS

Name of Project : **SUPPLY, DELIVERY, ERECTION/INSTALLATION,
TESTING AND COMMISSIONING OF 7.97/13.8kV,
DISTRIBUTION LINE (EXTENSION) AT NARO
ISLAND, CAWAYAN, MASBATE**

Project Location : **BURIAS ISLAND, MASBATE**

Specification No : **LuzP20Z1138Sc** | **140-PMD22-003**

Contents :

- SECTION I** - **INVITATION TO BID**
- SECTION II** - **INSTRUCTIONS TO BIDDERS**
- SECTION III** - **BID DATA SHEETS**
- SECTION IV** - **GENERAL CONDITIONS OF CONTRACT**
- SECTION V** - **SPECIAL CONDITIONS OF CONTRACT**
- SECTION VI** - **TECHNICAL SPECIFICATIONS**
 - PART I – TECHNICAL SPECIFICATIONS**
 - PART II – TECHNICAL DATA SHEETS**
- SECTION VII** - **BILL OF QUANTITIES**
- SECTION VIII** - **BIDDING FORMS**
- SECTION IX** - **BID DRAWINGS**
- SECTION X** - **ANNEXES**

Design and Development Department



SECTION I

INVITATION TO BID



National Power Corporation

INVITATION TO BID

PUBLIC BIDDING – BCS 2022-0134

1. The NATIONAL POWER CORPORATION (NPC), through its approved Corporate Budget of CY 2022 intends to apply the sum of **(Please see schedule below)** being the Approved Budget for the Contract (ABC) to payments under the contract. Bids received in excess of the ABC shall be automatically rejected at Bid opening.

PR Nos./PB Ref No. & Description	Similar Contracts	Pre-bid Conference	Bid Submission / Opening	ABC/ Amt. of Bid Docs
HO-PMD22-003 / PB220407-JD Supply, Delivery, Erection/Installation, Testing and Commissioning of 7.97/13.8 kV Distribution Line System (Extension) at Naro Island, Cawayan, Masbate under the Barangay Line Extension Program (BLEP) • PCAB License: License Category of at least "Category D – Electrical Works" and registration classification of at least "Small B – Electrical Works"	Supply of transmission line materials (Steel/Concrete, Poles/Steel Towers, line conductors, insulators, etc.) as well as the erection and installation of Distribution / Transmission Line with nominal voltage of at least 7.97KV	22 March 2022 9:30 A.M	07 April 2022 9:30 A.M	₱ 29,241,350.00 / ₱ 25,000.00
HO-PMD22-004 / PB220407-JD Supply, Delivery, Erection/Installation, Testing and Commissioning of 7.97/13.8 kV Distribution Line System (Extension) at San Pascual DPP to Nazareno and San Pascual to Sitio Bucal, San Pascual, Burias Is, Masbate under the Barangay Line Extension Program (BLEP) • PCAB License: License Category of at least "Category B – Electrical Works" and registration classification of at least "Medium A – Electrical Works"	Supply of transmission line materials (Steel/Concrete, Poles/Steel Towers, line conductors, insulators, etc.) as well as the erection and installation of Distribution / Transmission Line with nominal voltage of at least 7.97KV	22 March 2022 9:30 A.M	07 April 2022 9:30 A.M	₱ 47,130,883.00 / ₱ 25,000.00

<p>HO-PMD22-006 / PB220407-JD</p> <p>Supply, Delivery, Erection/Installation, Testing and Commissioning of 7.97/13.8 kV Distribution Line System (Extension) at Sitio Dapdap, Osmeña, Claveria, Masbate under the Barangay Line Extension Program (BLEP)</p> <p>• PCAB License: License Category of at least "Category D – Electrical Works" and registration classification of at least "Small B – Electrical Works"</p>	<p>Supply of transmission line materials (Steel/Concrete, Poles/Steel Towers, line conductors, insulators, etc.) as well as the erection and installation of Distribution / Transmission Line with nominal voltage of at least 7.97KV</p>	<p>22 March 2022 9:30 A.M</p>	<p>07 April 2022 9:30 A.M</p>	<p>₱ 15,340,000.00 / ₱ 25,000.00</p>
<p>HO-PMD22-007 / PB220407-JD</p> <p>Supply, Delivery, Erection/Installation, Testing and Commissioning of 7.97/13.8 kV Distribution Line System (Extension) at Malaking-Ilog to Ki-Romero, San Pascual, Buriás Is., Masbate under the Barangay Line Extension Program (BLEP)</p> <p>• PCAB License: License Category of at least "Category D – Electrical Works" and registration classification of at least "Small B – Electrical Works"</p>	<p>Supply of transmission line materials (Steel/Concrete, Poles/Steel Towers, line conductors, insulators, etc.) as well as the erection and installation of Distribution / Transmission Line with nominal voltage of at least 7.97KV</p>	<p>22 March 2022 9:30 A.M</p>	<p>07 April 2022 9:30 A.M</p>	<p>₱ 26,389,000.00 / ₱ 25,000.00</p>

HO-PIG22-007 / PB220407-NA Transfer of 2 x 500kW MAN Diesel Generating Sets and Auxiliaries Including Associated Electrical Equipment from Busuanga DPP to Rizal DPP, Palawan • PCAB License: License Category of at least "Category D – Electrical Works" and registration classification of at least "Small B – Electrical Works"	Construction / transfer of power facilities of Diesel Generating Sets or erection, installation, test and commissioning of Diesel Power Plant	22 March 2022 9:30 A.M	07 April 2022 9:30 A.M	P 14,790,350.00 / P 25,000.00
S4-PIC22-006 / PB220407-HG Supply, Delivery, Installation, Test and Commissioning of 2 x 30kW Modular Diesel Gensets and Associated Electrical Equipment and Balance of Plant for the Electrification of New Area in Bangalaw Island, Banguingui, Sulu	Supply, Delivery, Installation, Test and Commissioning of Diesel Generating set/s with at least one unit capacity of 30kW Prime or Continuous Power with power transformer/s of at least 50 kVA rating	22 March 2022 9:30 A.M	07 April 2022 9:30 A.M	P 20,120,300.00 / P 25,000.00
S3-BLD22-007, S3-BLD22-008 / PB220407-HG Supply and Delivery of Various Mechanical Spare Parts for Dale Perkins and FG Wilson Gensets for Balut DPP • Mode of Award: Per Package	Supply and Delivery of Diesel Generating Sets or Mechanical and/or Electrical Parts / Components / Equipment for Diesel Generating Sets	22 March 2022 9:30 A.M	07 April 2022 9:30 A.M	
Package 1: 163kW Dale Perkins (Model: 2006-TG1) for Balut DPP				P 1,156,500.00 / P 5,000.00
Package 2: 160kW FG Wilson (Model: 1606A-E93TAG4) for Balut DPP				P 2,437,600.00 / P 5,000.00
Venue: Kañao Function Room, NPC Bldg. Dilliman, Quezon City				

2. The NPC now invites bids for Items listed above. Delivery of the Goods is required (**see table below**) specified in the Technical Specifications. Bidders should have completed, within (**see table below**) from the date of submission and receipt of bids, a contract similar to the Project. The description of an eligible bidder is contained in the Bidding Documents, particularly, in Section II. (Instruction to Bidders).

PR No/s. / PB Ref No/s.	Delivery Period / Contract Duration	Relevant Period of SLCC reckoned from the date of submission & receipt of bids
HO-PMD22-003	Two Hundred (200) Calendar Days	-
HO-PMD22-004	Two Hundred (200) Calendar Days	-
HO-PMD22-006	Two Hundred (200) Calendar Days	-
HO-PMD22-007	Two Hundred (200) Calendar Days	-
HO-PIG22-007	Two Hundred Forty (240) Calendar Days	-
S4-PIC22-006	Two Hundred Forty (240) Calendar Days	Fifteen (15) Years
S3-BLD22-007 S3-BLD22-008	Sixty (60) Calendar Days	Ten (10) Years

3. Bidding will be conducted through open competitive bidding procedures using a non-discretionary "pass/fail" criterion as specified in the 2016 revised Implementing Rules and Regulations (IRR) of Republic Act (RA) No. 9184.

Bidding is restricted to Filipino citizens/sole proprietorships, partnerships, or organizations with at least sixty percent (60%) interest or outstanding capital stock belonging to citizens of the Philippines, and to citizens or organizations of a country the laws or regulations of which grant similar rights or privileges to Filipino citizens, pursuant to RA 5183.

4. Prospective Bidders may obtain further information from National Power Corporation, Bids and Contracts Services Division and inspect the Bidding Documents at the address given below during office hours (8:00AM to 5:00PM), Monday to Friday.
5. A complete set of Bidding Documents may be acquired by interested Bidders from the given address and website(s) and upon payment of the applicable fee for the Bidding Documents, pursuant to the latest Guidelines issued by the GPPB. Bidding fee may be refunded in accordance with the guidelines based on the grounds provided under Section 41 of R.A. 9184 and its Revised IRR.
6. The National Power Corporation will hold Pre-Bid Conference (**see table above**) and/or through video conferencing or webcasting which shall be open to prospective bidders.

Only registered bidder/s shall be allowed to participate for the conduct of virtual pre-bid conference. **Unregistered bidders** may attend the Pre-Bid Conference at the Kañao Room, NPC subject to the following:

- Only a maximum of two (2) representatives from each bidder / company shall be allowed to participate during the virtual pre-bid conference.
- A "No Face mask / No Full Face Shield / No Entry" policy shall be implemented in the NPC premises. Face mask shall be 3-ply surgical or KN95 mask type.
- The requirements herein stated including the medium of submission shall be subject to GPPB Resolution No. 09-2020 dated 07 May 2020
- The Guidelines on the Implementation of Early Procurement Activities (EPA) shall be subject to GPPB Circular No. 06-2019 dated 17 July 2019

7. Bids must be duly received by the BAC Secretariat through (i) manual submission at the office address indicated below; (ii) online or electronic submission before the specified time stated in the table above for opening of bids. Late bids shall not be accepted.
8. All Bids must be accompanied by a bid security in any of the acceptable forms and in the amount stated in ITB Clause 14.
9. Bid opening shall be on Kañao Function Room, NPC Head Office, Diliman, Quezon City and/or via online platform to be announced by NPC. Bids will be opened in the presence of the bidders' representatives who choose to attend the activity.
10. The National Power Corporation reserves the right to reject any and all bids, declare a failure of bidding, or not award the contract at any time prior to contract award in accordance with Sections 35.6 and 41 of the 2016 revised IRR of R.A. No. 9184, without thereby incurring any liability to the affected bidder or bidders.
11. For further information, please refer to:

**Bids and Contracts Services Division,
Logistics Department**

BIR Road cor. Quezon Avenue

Diliman, Quezon City

Tel Nos.: 8924-5211 and 8921-3541 local 5611 / 5361 / 5397

Fax No.: 8922-1622

Email: bcsd@napocor.gov.ph / bcsd_napocor@yahoo.com

12. You may visit the following websites:

For downloading of Bidding Documents: <https://www.napocor.gov.ph/bcsd/bids.php>



ATTY. ROGEL T. TEVES

Vice President, Power Engineering Services and
Chairman, Bids and Awards Committee

SECTION II

INSTRUCTIONS TO BIDDERS

SECTION II - INSTRUCTIONS TO BIDDERS**TABLE OF CONTENTS**

<u>CLAUSE NO.</u>	<u>TITLE</u>	<u>PAGE NO.</u>
1.	SCOPE OF BID	1
2.	FUNDING INFORMATION.....	1
3.	BIDDING REQUIREMENTS	1
4.	CORRUPT, FRAUDULENT, COLLUSIVE, COERCIVE, AND OBSTRUCTIVE PRACTICES	1
5.	ELIGIBLE BIDDERS	1
6.	ORIGIN OF ASSOCIATED GOODS.....	2
7.	SUBCONTRACTS	2
8.	PRE-BID CONFERENCE	2
9.	CLARIFICATION AND AMENDMENT OF BIDDING DOCUMENTS	2
10.	DOCUMENTS COMPRISING THE BID: ELIGIBILITY AND TECHNICAL COMPONENTS	3
11.	DOCUMENTS COMPRISING THE BID: FINANCIAL COMPONENT	3
12.	ALTERNATIVE BIDS	3
13.	BID PRICES	4
14.	BID AND PAYMENT CURRENCIES	4
15.	BID SECURITY.....	4
16.	SEALING AND MARKING OF BIDS	4
17.	DEADLINE FOR SUBMISSION OF BIDS	4
18.	OPENING AND PRELIMINARY EXAMINATION OF BIDS	4
19.	DETAILED EVALUATION AND COMPARISON OF BIDS.....	5
20.	POST QUALIFICATION	5
21.	SIGNING OF THE CONTRACT	5

SECTION II - INSTRUCTIONS TO BIDDERS

1. Scope of Bid

NPC invites Bids for the **SUPPLY, ERECTION/INSTALLATION, TESTING AND COMMISSIONING OF 7.97/13.8 kV DISTRIBUTION LINE (EXTENSION) AT NARO ISLAND, CAWAYAN, MASBATE**, with Project Identification Number LuzP20Z1138Sdg.

The Procurement Project (referred to herein as "Project") is for the construction of Works, as described in Section VI (Specifications).

2. Funding Information

The GOP through the source of funding as indicated below for CY 2021 in the amount stated in the Invitation to Bid. The source of funding is the proposed Corporate Operating Budget of the National Power Corporation (NPC).

3. Bidding Requirements

The Bidding for the Project shall be governed by all the provisions of RA No. 9184 and its 2016 revised IRR, including its Generic Procurement Manual and associated policies, rules and regulations as the primary source thereof, while the herein clauses shall serve as the secondary source thereof.

Any amendments made to the IRR and other GPPB issuances shall be applicable only to the ongoing posting, advertisement, or invitation to bid by the BAC through the issuance of a supplemental or bid bulletin.

The Bidder, by the act of submitting its Bid, shall be deemed to have inspected the site, determined the general characteristics of the contracted Works and the conditions for this Project, such as the location and the nature of the work; (b) climatic conditions; (c) transportation facilities; (c) nature and condition of the terrain, geological conditions at the site communication facilities, requirements, location and availability of construction aggregates and other materials, labor, water, electric power and access roads; and (d) other factors that may affect the cost, duration and execution or implementation of the contract, project, or work and examine all instructions, forms, terms, and project requirements in the Bidding Documents.

4. Corrupt, Fraudulent, Collusive, Coercive, and Obstructive Practices

The Procuring Entity, as well as the Bidders and Contractors, shall observe the highest standard of ethics during the procurement and execution of the contract. They or through an agent shall not engage in corrupt, fraudulent, collusive, coercive, and obstructive practices defined under Annex "I" of the 2016 revised IRR of RA No. 9184 or other integrity violations in competing for the Project.

5. Eligible Bidders

- 5.1. Only Bids of Bidders found to be legally, technically, and financially capable will be evaluated.

- 5.2. The Bidder must have an experience of having completed a Single Largest Completed Contract (SLCC) that is similar to this Project, equivalent to at least fifty percent (50%) of the ABC adjusted, if necessary, by the Bidder to current prices using the PSA's CPI, except under conditions provided for in Section 23.4.2.4 of the 2016 revised IRR of RA No. 9184.

A contract is considered to be "similar" to the contract to be bid if it has the major categories of work stated in the BDS.

- 5.3. For Foreign-funded Procurement, the Procuring Entity and the foreign government/foreign or international financing institution may agree on another track record requirement, as specified in the Bidding Document prepared for this purpose.

- 5.4. The Bidders shall comply with the eligibility criteria under Section 23.4.2 of the 2016 IRR of RA No. 9184.

6. Origin of Associated Goods

There is no restriction on the origin of Goods other than those prohibited by a decision of the UN Security Council taken under Chapter VII of the Charter of the UN.

7. Subcontracts

- 7.1. The Bidder may subcontract portions of the Project to the extent allowed by the Procuring Entity as stated herein, but in no case more than fifty percent (50%) of the Project.

- 7.1. The Bidder must submit together with its Bid the documentary requirements of the subcontractor(s) complying with the eligibility criterion stated in ITB Clause 5 in accordance with Section 23.4 of the 2016 revised IRR of RA No. 9184 pursuant to Section 23.1 thereof.

- 7.2. Subcontracting of any portion of the Project does not relieve the Contractor of any liability or obligation under the Contract. The Supplier will be responsible for the acts, defaults, and negligence of any subcontractor, its agents, servants, or workmen as fully as if these were the Contractor's own acts, defaults, or negligence, or those of its agents, servants, or workmen.

8. Pre-Bid Conference

The Procuring Entity will hold a pre-bid conference for this Project on the specified date and time and either at its physical address and/or through videoconferencing/webcasting} as indicated in paragraph 6 of the IB.

9. Clarification and Amendment of Bidding Documents

Prospective bidders may request for clarification on and/or interpretation of any part of the Bidding Documents. Such requests must be in writing and received by the Procuring Entity, either at its given address or through electronic mail indicated in the IB, at least ten (10) calendar days before the deadline set for the submission and receipt of Bids.

10. Documents Comprising the Bid: Eligibility and Technical Components

- 10.1. The first envelope shall contain the eligibility and technical documents of the Bid as specified in **Form NPCSF-INFR-01 - Checklist of Technical and Financial Documents, Section VIII - Bidding Forms**.
- 10.2. If the eligibility requirements or statements, the bids, and all other documents for submission to the BAC are in foreign language other than English, it must be accompanied by a translation in English, which shall be authenticated by the appropriate Philippine foreign service establishment, post, or the equivalent office having jurisdiction over the foreign bidder's affairs in the Philippines. For Contracting Parties to the Apostille Convention, only the translated documents shall be authenticated through an apostille pursuant to GPPB Resolution No. 13-2019 dated 23 May 2019. The English translation shall govern, for purposes of interpretation of the bid.
- 10.3. A valid PCAB License is required, and in case of joint ventures, a valid special PCAB License, and registration for the type and cost of the contract for this Project. Any additional type of Contractor license or permit shall be indicated in the **BDS**.
- 10.4. A List of Contractor's key personnel (e.g., Project Manager, Project Engineers, Materials Engineers, and Foremen) assigned to the contract to be bid, with their complete qualification and experience data shall be provided. These key personnel must meet the required minimum years of experience set in the **BDS**.
- 10.5. A List of Contractor's major equipment units, which are owned, leased, and/or under purchase agreements, supported by proof of ownership, certification of availability of equipment from the equipment lessor/vendor for the duration of the project, as the case may be, must meet the minimum requirements for the contract set in the **BDS**.

11. Documents Comprising the Bid: Financial Component

- 11.1. The second bid envelope shall contain the financial documents for the Bid as specified in **Form NPCSF-INFR-01 - Checklist of Technical and Financial Documents, Section VIII - Bidding Forms**.
- 11.2. Any bid exceeding the ABC indicated in paragraph 1 of the IB shall not be accepted.
- 11.3. For Foreign-funded procurement, a ceiling may be applied to bid prices provided the conditions are met under Section 31.2 of the 2016 revised IRR of RA No. 9184.

12. Alternative Bids

Bidders shall submit offers that comply with the requirements of the Bidding Documents, including the basic technical design as indicated in the drawings and specifications. Unless there is a value engineering clause in the **BDS**, alternative Bids shall not be accepted.

13. Bid Prices

All bid prices for the given scope of work in the Project as awarded shall be considered as fixed prices, and therefore not subject to price escalation during contract implementation, except under extraordinary circumstances as determined by the NEDA and approved by the GPPB pursuant to the revised Guidelines for Contract Price Escalation guidelines.

14. Bid and Payment Currencies

14.1. Bid prices may be quoted in the local currency or tradeable currency accepted by the BSP at the discretion of the Bidder. However, for purposes of bid evaluation, Bids denominated in foreign currencies shall be converted to Philippine currency based on the exchange rate as published in the BSP reference rate bulletin on the day of the bid opening.

14.2. Payment of the contract price shall be made in Philippine Pesos.

15. Bid Security

15.1. The Bidder shall submit a Bid Securing Declaration or any form of Bid Security in the amount indicated in the BDS, which shall be not less than the percentage of the ABC in accordance with the schedule in the BDS.

15.2. The Bid and bid security shall be valid until **One Hundred Twenty (120) calendar days** from the date of opening of bids. Any bid not accompanied by an acceptable bid security shall be rejected by the Procuring Entity as non-responsive.

16. Sealing and Marking of Bids

Each Bidder shall submit one copy of the first and second components of its Bid.

The Procuring Entity may request additional hard copies and/or electronic copies of the Bid. However, failure of the Bidders to comply with the said request shall not be a ground for disqualification.

If the Procuring Entity allows the submission of bids through online submission to the given website or any other electronic means, the Bidder shall submit an electronic copy of its Bid, which must be digitally signed. An electronic copy that cannot be opened or is corrupted shall be considered non-responsive and, thus, automatically disqualified.

17. Deadline for Submission of Bids

The Bidders shall submit on the specified date and time and either at its physical address or through online submission as indicated in paragraph 7 of the IB.

18. Opening and Preliminary Examination of Bids

18.1. The BAC shall open the Bids in public at the time, on the date, and at the place specified in paragraph 9 of the IB. The Bidders' representatives who are present shall sign a register evidencing their attendance. In case videoconferencing, webcasting or other similar technologies will be used, attendance of participants shall likewise be recorded by the BAC Secretariat.

In case the Bids cannot be opened as scheduled due to justifiable reasons, the rescheduling requirements under Section 29 of the 2016 revised IRR of RA No. 9184 shall prevail.

- 18.2. The preliminary examination of Bids shall be governed by Section 30 of the 2016 revised IRR of RA No. 9184.

19. Detailed Evaluation and Comparison of Bids

- 19.1. The Procuring Entity's BAC shall immediately conduct a detailed evaluation of all Bids rated "*passed*" using non-discretionary pass/fail criteria. The BAC shall consider the conditions in the evaluation of Bids under Section 32.2 of 2016 revised IRR of RA No. 9184.

- 19.2. If the Project allows partial bids, all Bids and combinations of Bids as indicated in the BDS shall be received by the same deadline and opened and evaluated simultaneously so as to determine the Bid or combination of Bids offering the lowest calculated cost to the Procuring Entity. Bid Security as required by ITB Clause 15 shall be submitted for each contract (lot) separately.

- 19.3. In all cases, the NFCC computation pursuant to Section 23.4.2.6 of the 2016 revised IRR of RA No. 9184 must be sufficient for the total of the ABCs for all the lots participated in by the prospective Bidder.

20. Post Qualification

Within a non-extendible period of five (5) calendar days from receipt by the Bidder of the notice from the BAC that it submitted the Lowest Calculated Bid, the Bidder shall submit its latest income and business tax returns filed and paid through the BIR Electronic Filing and Payment System (eFPS), and other appropriate licenses and permits required by law and stated in the BDS.

21. Signing of the Contract

The documents required in Section 37.2 of the 2016 revised IRR of RA No. 9184 shall form part of the Contract. Additional Contract documents are indicated in the BDS.

SECTION III

BID DATA SHEET

SECTION III - BID DATA SHEET

ITB Clause	
5.2	<p>For this purpose, contracts similar to the Project refer to contracts which have the same major categories of work, which shall be supply of transmission line materials (Steel/Concrete Poles/Steel Towers, line conductors, insulators, etc.) as well as the erection and installation of Distribution/Transmission Line with nominal voltage of at least 7.97KV.</p> <p>The Single Largest Completed Contract (SLCC) as declared by the bidder shall be verified and validated to ascertain such completed contract. Hence, bidders must ensure access to sites of such projects/equipment to NPC representatives for verification and validation purposes during post-qualification process.</p> <p>It shall be a ground for disqualification, if verification and validation cannot be conducted for reasons attributable to the Bidder.</p>
7.1	<p>Only a maximum of fifty percent (50%) of the Works may be subcontracted. All Subcontractors must be approved by NPC.</p>
10.1	<p>The list of on-going contracts (Form No. NPCSF-INFR-02) shall be supported by the following documents for each on-going contract to be submitted during Post-Qualification:</p> <ol style="list-style-type: none"> 1. Contract/Purchase Order and/or Notice of Award 2. Certification coming from the project owner/client that the performance is satisfactory as of the bidding date. <p>The bidder shall declare in this form all his on-going government and private contracts including contracts where the bidder (either as individual or as a Joint Venture) is a partner in a Joint Venture agreement other than his current joint venture where he is a partner. Non declaration will be a ground for disqualification of bid.</p>
	<p>The Statement of the bidder's Single Largest Completed Contract (SLCC) similar to the contract to be bid (Form No. NPCSF-INFR-03) shall be supported by the following documents to be submitted during Bid Opening:</p> <ol style="list-style-type: none"> 1. Contract/Purchase Order 2. Owner's Certificate of Final Acceptance issued by the project owner other than the contractor or a final rating of at least Satisfactory in the Constructors Performance Evaluation System (CPES). In case of contracts with the private sector, an equivalent document (Ex. Official Receipt or Sales Invoice) shall be submitted.
10.3	<p>The required License issued by the Philippine Contractors Accreditation Board (PCAB): License Category of at least "CATEGORY D – ELECTRICAL WORKS" and registration classification of at least "SMALL B – ELECTRICAL WORKS".</p>

10.4	<p>The list of key personnel shall include the following minimum requirements:</p> <p>a. One (1) Project Manager</p> <p>Professional Electrical Engineer (PEE) who had managed or supervised at least a similar project within the last ten (10) years.</p> <p>b. One (1) Project Engineer</p> <p>Registered Electrical Engineer or Registered Civil Engineer who had supervised at least one (1) similar project within the last ten (10) years. Must have at least five (5) years professional experience on similar project.</p> <p>c. One (1) Safety Officer 2</p> <p>Construction Safety Officer who has completed at least forty (40) hours of Construction Safety and Health Training (COSH) from Occupational Safety and Health Center (OSHC) or Safety Training Organizations (STOs) accredited by the Department of Labor and Employment (DOLE)</p> <p>Valid Professional Regulations Commission (PRC) license for professional personnel, Construction Safety and Health Training Certificate from OSHC/STOs accredited by DOLE for the Safety Officer, shall be submitted and included as an attachment in the Standard Form NPCSF-INFR-09: List of Key Personnel Proposed to be Assign to the Contract.</p> <p>The above key personnel must either be employed by the Bidder or contracted by the Bidder to be employed for the contract to be bid.</p>
10.5	<p>The list of construction equipment (owned or leased) shall include the following minimum requirements:</p> <p>I. UTILITY EQUIPMENT</p> <ol style="list-style-type: none"> 1. Cargo Truck with boom (10 – 15 Tons cap.) - 1 unit 2. Crane (5 - 9 tons) - 1 unit 3. High Bed Trailer - 1 unit 4. Service Vehicle (pickup/van) - 1 unit 5. Tamping Tools - 2 units <ol style="list-style-type: none"> a. 1 – 10 ft. long b. 1 – 7 ft. Long <p>II. STRINGING EQUIPMENT</p> <ol style="list-style-type: none"> 1. Puller - 1 unit 2. Tensioner - 1 unit 3. Stringing Sheaves for ACSR - 30 pcs. 4. Stringing Sheaves for OHGW - 12 pcs. 5. Hydraulic Compressor for Jointing, Clipping of ACSR and OHGW - 1 unit 6. Tools for clamping/crimping of ACSR & OHGW- 2 sets

10.6	<p>Bidders shall also submit the following requirements in their first envelope, Eligibility and Technical Component of their bid:</p> <ol style="list-style-type: none"> Documents to be submitted with the Bid Proposal as specified in Clause CW-2.1.5 of Section VI – Civil Works (CW); <p>Manufacturer's brochures, manuals and other supporting documents of equipment, materials, hardware and tools proposed by the bidders must comply with the technical specifications of such equipment, materials, hardware and tools. It shall be a ground for disqualification if the submitted brochures, manuals and other supporting documents are determined not complying with the specifications during technical evaluation and post-qualification process.</p> <p>Equipment, materials, hardware and tools proposed by the winning bidder to be supplied, which were evaluated to be complying with the technical specifications, shall not be replaced and must be the same items to be delivered/installed/used during the contract implementation. Any proposed changes/replacement of said items may be allowed on meritorious reasons subject to validation and prior approval by NPC.</p> <ol style="list-style-type: none"> Complete eligibility documents of the proposed sub-contractor, if any
10.7	<p>The prospective bidders shall declare its Joint Venture partner during the purchase of bid/tender documents. Any single bidder/s who already procured/secured the bidding documents but want to avail the Joint Venture Agreement (JVA) shall inform the BAC in writing prior to the bid opening for records and documentation purposes. Failure to do so shall be a ground for disqualification/non-acceptance of its bid.</p>
12	No further instructions
15.1	<p>The bid security shall be in the form of a Bid Securing Declaration or any of the following forms and amounts:</p> <ol style="list-style-type: none"> The amount of not less than 2% of ABC, if bid security is in cash, cashier's/manager's check, bank draft/guarantee or irrevocable letter of credit; The amount of not less than 5% of ABC if bid security is in Surety Bond.
19.2	Partial Bid is not allowed
20	<ol style="list-style-type: none"> Contract/Purchase Order and/or Notice of Award for the contracts stated in the List of all Ongoing Government & Private Contracts Including Contracts Awarded but not yet Started (NPCSF-INFR-02); Certification coming from the project owner/client that the performance is satisfactory as of the bidding date for all ongoing contracts stated in form NPCSF-INFR-02. The licenses and permits relevant to the Project and the corresponding law requiring it as specified in the Technical Specifications, if any.

SECTION III – BID DATA SHEET

21	<p>The following documents shall form part of the contract:</p> <ol style="list-style-type: none">1. Notice to Proceed2. Construction schedule and S-curve3. Manpower Schedule4. Construction Methods5. Equipment Utilization Schedule6. Construction safety and health program of the contractor duly approved by the Bureau of Working Condition (BWC) of the Department of Labor and Employment (DOLE) or proof of submission to BWC7. PERT/CPM.
----	---

SECTION IV

GENERAL CONDITIONS OF CONTRACT

SECTION IV – GENERAL CONDITIONS OF CONTRACT**TABLE OF CONTENTS**

<u>CLAUSE NO.</u>	<u>TITLE</u>	<u>PAGE NO.</u>
1.	SCOPE OF CONTRACT	1
2.	SECTIONAL COMPLETION OF WORKS	1
3.	POSSESSION OF SITE	1
4.	THE CONTRACTOR'S OBLIGATIONS	1
5.	PERFORMANCE SECURITY	2
6.	SITE INVESTIGATION REPORTS	2
7.	WARRANTY	2
8.	LIABILITY OF THE CONTRACTOR	2
9.	TERMINATION FOR OTHER CAUSES	2
10.	DAYWORKS	2
11.	PROGRAM OF WORK	3
12.	INSTRUCTIONS, INSPECTIONS AND AUDITS	3
13.	ADVANCE PAYMENT	3
14.	PROGRESS PAYMENTS	3
15.	OPERATING AND MAINTENANCE MANUALS	3

SECTION IV – GENERAL CONDITIONS OF CONTRACT

1. Scope of Contract

This Contract shall include all such items, although not specifically mentioned, that can be reasonably inferred as being required for its completion as if such items were expressly mentioned herein. All the provisions of RA No. 9184 and its 2016 revised IRR, including the Generic Procurement Manual, and associated issuances, constitute the primary source for the terms and conditions of the Contract, and thus, applicable in contract implementation. Herein clauses shall serve as the secondary source for the terms and conditions of the Contract.

This is without prejudice to Sections 74.1 and 74.2 of the 2016 revised IRR of RA No. 9184 allowing the GPPB to amend the IRR, which shall be applied to all procurement activities, the advertisement, posting, or invitation of which were issued after the effectivity of the said amendment.

2. Sectional Completion of Works

If sectional completion is specified in the **Special Conditions of Contract (SCC)**, references in the Conditions of Contract to the Works, the Completion Date, and the Intended Completion Date shall apply to any Section of the Works (other than references to the Completion Date and Intended Completion Date for the whole of the Works).

3. Possession of Site

3.1 The Procuring Entity shall give possession of all or parts of the Site to the Contractor based on the schedule of delivery indicated in the **SCC**, which corresponds to the execution of the Works. If the Contractor suffers delay or incurs cost from failure on the part of the Procuring Entity to give possession in accordance with the terms of this clause, the Procuring Entity's Representative shall give the Contractor a Contract Time Extension and certify such sum as fair to cover the cost incurred, which sum shall be paid by Procuring Entity.

3.2 If possession of a portion is not given by the above date, the Procuring Entity will be deemed to have delayed the start of the relevant activities. The resulting adjustments in contract time to address such delay may be addressed through contract extension provided under Annex "E" of the 2016 revised IRR of RA No. 9184.

4. The Contractor's Obligations

The Contractor shall employ the key personnel named in the Schedule of Key Personnel indicating their designation, in accordance with **ITB** Clause 10.3 and specified in the **BDS**, to carry out the supervision of the Works.

The Procuring Entity will approve any proposed replacement of key personnel only if their relevant qualifications and abilities are equal to or better than those of the personnel listed in the Schedule.

5. Performance Security

- 5.1. Within ten (10) calendar days from receipt of the Notice of Award from the Procuring Entity but in no case later than the signing of the contract by both parties, the successful Bidder shall furnish the performance security in any of the forms prescribed in Section 39 of the 2016 revised IRR.
- 5.2. The Contractor, by entering into the Contract with the Procuring Entity, acknowledges the right of the Procuring Entity to institute action pursuant to RA No. 3688 against any subcontractor be they an individual, firm, partnership, corporation, or association supplying the Contractor with labor, materials and/or equipment for the performance of this Contract.

6. Site Investigation Reports

The Contractor, in preparing the Bid, shall rely on any Site Investigation Reports referred to in the SCC supplemented by any information obtained by the Contractor.

7. Warranty

- 7.1. In case the Contractor fails to undertake the repair works under Section 62.2.2 of the 2016 revised IRR, the Procuring Entity shall forfeit its performance security, subject its property(ies) to attachment or garnishment proceedings, and perpetually disqualify it from participating in any public bidding. All payables of the GOP in his favor shall be offset to recover the costs.
- 7.2. The warranty against Structural Defects/Failures, except that occasioned-on force majeure, shall cover the period from the date of issuance of the Certificate of Final Acceptance by the Procuring Entity. Specific duration of the warranty is found in the SCC.

8. Liability of the Contractor

Subject to additional provisions, if any, set forth in the SCC, the Contractor's liability under this Contract shall be as provided by the laws of the Republic of the Philippines.

If the Contractor is a joint venture, all partners to the joint venture shall be jointly and severally liable to the Procuring Entity.

9. Termination for Other Causes

Contract termination shall be initiated in case it is determined *prima facie* by the Procuring Entity that the Contractor has engaged, before, or during the implementation of the contract, in unlawful deeds and behaviors relative to contract acquisition and implementation, such as, but not limited to corrupt, fraudulent, collusive, coercive, and obstructive practices as stated in ITB Clause 4.

10. Dayworks

Subject to the guidelines on Variation Order in Annex "E" of the 2016 revised IRR of RA No. 9184, and if applicable as indicated in the SCC, the Dayworks rates in the Contractor's Bid shall be used for small additional amounts of work only when the

Procuring Entity's Representative has given written instructions in advance for additional work to be paid for in that way.

11. Program of Work

11.1. The Contractor shall submit to the Procuring Entity's Representative for approval the said Program of Work showing the general methods, arrangements, order, and timing for all the activities in the Works. The submissions of the Program of Work are indicated in the **SCC**.

11.2. The Contractor shall submit to the Procuring Entity's Representative for approval an updated Program of Work at intervals no longer than the period stated in the **SCC**. If the Contractor does not submit an updated Program of Work within this period, the Procuring Entity's Representative may withhold the amount stated in the **SCC** from the next payment certificate and continue to withhold this amount until the next payment after the date on which the overdue Program of Work has been submitted.

12. Instructions, Inspections and Audits

The Contractor shall permit the GOP or the Procuring Entity to inspect the Contractor's accounts and records relating to the performance of the Contractor and to have them audited by auditors of the GOP or the Procuring Entity, as may be required.

13. Advance Payment

The Procuring Entity shall, upon a written request of the Contractor which shall be submitted as a Contract document, make an advance payment to the Contractor in an amount not exceeding fifteen percent (15%) of the total contract price, to be made in lump sum, or at the most two installments according to a schedule specified in the **SCC**, subject to the requirements in Annex "E" of the 2016 revised IRR of RA No. 9184.

14. Progress Payments

The Contractor may submit a request for payment for Work accomplished. Such requests for payment shall be verified and certified by the Procuring Entity's Representative/Project Engineer. Except as otherwise stipulated in the **SCC**, materials and equipment delivered on the site but not completely put in place shall not be included for payment.

15. Operating and Maintenance Manuals

15.1. If required, the Contractor will provide "as built" Drawings and/or operating and maintenance manuals as specified in the **SCC**.

15.2. If the Contractor does not provide the Drawings and/or manuals by the dates stated above, or they do not receive the Procuring Entity's Representative's approval, the Procuring Entity's Representative may withhold the amount stated in the **SCC** from payments due to the Contractor.

SECTION V

SPECIAL CONDITIONS OF CONTRACT

SECTION V – SPECIAL CONDITIONS OF CONTRACT

GCC Clause	
2	Sectional completion is not specified.
4	<p>It shall also be the obligation and responsibility of the Contractor to carry out the Works properly and in accordance with this Contract, including but not limited to the following conditions:</p> <ol style="list-style-type: none"> a. The Contractor shall conduct the Works with due regard to safety and health in accordance with its Construction Safety and Health Program (CSHP) duly approved by the Department of Labor & Employment (DOLE) and in compliance with the DOLE Department Order No. 13 – The Guidelines Governing Occupational Safety and Health in the Construction Industry. <p>Failure to comply with the approved CSHP will be considered as non-compliance with the Contract and shall result to the imposition of Section 19, Violation and Penalties of the DOLE Department Order No. 13 and any appropriate sanctions such as, but not limited to:</p> <ol style="list-style-type: none"> 1. Suspend the work until the Contractor complies with the approved CSHP with the condition that the work resumption will not incur additional cost to the Corporation; 2. Suspend payment of the portion of work under question; 3. Correct the situation by employing 3rd party and charge all expenses incurred to the Contractor's collectibles/securities; and 4. Report the condition to the Bureau of Working Conditions of the DOLE for their appropriate action. <ol style="list-style-type: none"> b. The Contractor shall be responsible for the strict compliance with the provision of the Philippine Laws affecting labor and operation of Work under the contract and shall be responsible for the payment of all indemnities arising out of any labor accident which may occur in the execution of the Works and for which he may be responsible under Republic Act 3428, as amended, known as the Workmen's Compensation Law. c. The Contractor is obliged to exercise due care so as not to endanger life and property in the vicinity of the Works where he operates in connection with this Contract. He shall be liable for all damages incurred in any manner by acts of negligence of his own, or his agents, employees, or workmen. d. It is the responsibility of the Contractor for the strict compliance with the requirements of the Philippine Clean Air Act of 1999 (R.A. 8749) and Philippine Clean Water Act of 2004 (R.A. 9275). The Contractor shall be liable for any damages/destructions to the environment including penalties that will be imposed by the Department of Environment and Natural Resources (DENR) arising from non-compliance of the requirements thereof. e. The Contractor shall be responsible for the strict compliance with the requirements of the Environmental Compliance Certificate (ECC) issued for this project (if any) and DENR Administrative Order No. 26. He shall be liable for any damages/destructions to the environment

SECTION V – SPECIAL CONDITIONS OF CONTRACT

	<p>including penalties that will be imposed by the DENR arising from non-compliance thereof, in any manner by his acts or negligence, or by his agents, employees, or workmen in the execution of the Works. The Contractor may employ a Pollution Control Officer accredited with the DENR for the duration of the project, if so required by the DENR Administrative Order No. 26</p> <p>f. It shall be the Contractor's responsibility for the correctness, accuracy and quality of works. NPC's approval does not relieve his contractual obligation and responsibility under this contract.</p> <p>g. Payment of all forms of taxes, such as value added tax (VAT) including municipal licenses and permits, and others that may be imposed by the Philippine Government or any of its agencies and political subdivisions in connection with the Contract shall be for the account of the Contractor.</p> <p>h. In general, the Contractor is totally responsible for the execution of the Works and therefore, takes upon himself all the technical, legal and economic risks and all obligations which could arise therefrom or connected therewith. The overall responsibility of the Contractor includes the responsibility for actions or omissions of his own personnel as well as the personnel of the sub-contractors.</p>
4.1	NPC shall give access to the Site for the Contractor to commence and proceed with the works on the start date. The access to the site referred herein shall not be exclusive to the Contractor but only to enable him to execute the Work.
5	<p>1. The following must be indicated in the performance bond to be posted by the Contractor:</p> <ol style="list-style-type: none"> Company Name Correct amount of the Bond Contract/Purchase Order Reference Number Purpose of the Bond: "To guarantee the faithful performance of the Principal's obligation to undertake <u>(Contract/Purchase Order Description)</u> in accordance with the terms and conditions of <u>(Contract No. & Schedule/Purchase Order No.)</u> entered into by the parties." <p>2. The bond shall remain valid and effective until the duration of the contract <u>(should be specific date reckoned from the contract effectivity)</u> plus sixty (60) days after NPC's acceptance of the last delivery/final acceptance of the project.</p> <p>3. In case of surety bond, any extension of the contract duration or delivery period granted to the CONTRACTOR shall be considered as given, and any modification of the contract shall be considered as authorized, as if with the expressed consent of the surety, provided that such extension or modifications falls within the effective period of the said surety bond. However, in the event that the extension of the contract duration or delivery schedule would be beyond the effective period of the surety bond first posted, it shall be the sole obligation of the CONTRACTOR to post an acceptable Performance Security within ten (10) calendar days after the contract duration/delivery period extension has been granted by NPC.</p>

	<p>4. Other required conditions in addition to the standard policy terms issued by the Bonding Company:</p> <ul style="list-style-type: none"> i. The bond is a penal bond, callable on demand and the entire amount thereof shall be forfeited in favor of the Obligee upon default of the Principal without the need to prove or to show grounds or reasons for demand for the sum specified therein; ii. The amount claimed by the Obligee under this bond shall be paid in full and shall never be subject to any adjustment by the Surety; iii. In case of claim, the Surety shall pay such claim within sixty (60) days from receipt by the Surety of the Obligee's notice of claim/demand letter notwithstanding any objection thereto by the Principal.
6	No site investigation report.
7.2	<p>In case of permanent structures, such as buildings of types 4 and 5 as classified under the National Building Code of the Philippines and other structures made of steel, iron, or concrete which comply with relevant structural codes (e.g., DPWH Standard Specifications), such as, but not limited to, steel/concrete bridges, flyovers, aircraft movement areas, ports, dams, tunnels, filtration and treatment plants, sewerage systems, power plants, transmission and communication towers, railway system, and other similar permanent structures: Fifteen (15) years.</p> <p>In case of semi-permanent structures, such as buildings of types 1, 2, and 3 as classified under the National Building Code of the Philippines, concrete/asphalt roads, concrete river control, drainage, irrigation lined canals, river landing, deep wells, rock causeway, pedestrian overpass, and other similar semi-permanent structures: Five (5) years.</p> <p>In case of other structures, such as Bailey and wooden bridges, shallow wells, spring developments, and other similar structures: Two (2) years.</p>
10	No dayworks are applicable to the contract.
11.1	The Contractor shall submit the Program of Work to the Procuring Entity's Representative within Ten (10) calendar days of delivery of the Notice of Award/Letter of Acceptance.
11.2	<p>The period between Program of Work updates is Thirty (30) calendar days.</p> <p>The amount to be withheld for late submission of an updated Program of Work is One percent (1%) of contract amount.</p>
12	<p>During contract implementation, the Procuring Entity shall conduct Constructors Performance Evaluation in accordance with Section 12, Annex E of the Revised Implementing Rules and Regulation of R.A. 9184 using the NPC Constructors Performance Evaluation System (CPES) Guidelines.</p> <p>CPES ratings shall be used for the following purposes: a) eligibility screening/post-qualification; b) awarding of contracts; c) project monitoring & control; d) issuance of Certificate of Completion; and in adopting measures to further improve performance of contractors in the prosecution of government projects.</p>

	<p>Qualified Constructors Performance Evaluators (CPE) shall conduct project evaluation as follows:</p> <p>(a) During Construction - Except for those projects with a duration of 90 calendar days and below which may be subjected to at least one (1) visit, all projects shall be subjected to a minimum of two (2) evaluations to be performed by the CPE. The number of evaluations beyond the prescribed minimum shall be determined by the CPES-Implementing Unit based on the size, nature and complexity of the project and shall be subject to approval by the proper authorities within the agency. The first evaluation shall be performed when the project is at least thirty percent (30%) physically complete or as maybe required by the CPES-IU using the S-curve or other appropriate means to determine whether there is substantial work completed for evaluation.</p> <p>(b) Upon Completion - only one evaluation shall be performed by the CPE right after the Project Implementation Group reports one hundred percent (100%) completion of the project.</p>
13	The maximum amount of advance payment is fifteen percent (15%) of the Contract Price and paid in lump sum.
14	No further instructions.
15.1	The date by which "as built" drawings and operating and maintenance manuals are required is within thirty (30) calendar days after completion of contract.
15.2	The amount to be withheld for failing to produce "as built" drawings and/or operating and maintenance manuals by the date required is Five percent (5%) of contract amount.

SECTION VI

TECHNICAL SPECIFICATIONS

PART I – TECHNICAL SPECIFICATIONS

CW – CIVIL WORKS

CW-1: POWER PLANT (N/A)

CW-2: DISTRIBUTION LINE

EW – ELECTRICAL WORKS

EW-1: POWER PLANT (N/A)

EW-2: DISTRIBUTION LINE

PART II – TECHNICAL DATA SHEETS

EW – ELECTRICAL WORKS

SECTION VI – TECHNICAL SPECIFICATIONS

CIVIL WORKS

CW-2 – DISTRIBUTION LINE

TABLE OF CONTENTS

CW-2.1	STEEL POLE MATERIALS SPECIFICATIONS.....	1
CW-2.1.1	Scope	1
CW-2.1.2	Codes and Standards	1
CW-2.1.3	Technical Requirements	4
	CW-2.1.3.1 Design	4
	CW-2.1.3.2 Materials	5
	CW-2.1.3.3 Detailing	6
	CW-2.1.3.4 Fabrication.....	6
	CW-2.1.3.5 Material Preparation	8
	CW-2.1.3.6 Welding	8
	CW-2.1.3.7 Surface Preparation and Painting	9
	CW-2.1.3.8 Preparation for Shipping and Storage.....	11
	CW-2.1.3.9 Marking.....	11
CW-2.1.4	Installation.....	12
	CW-2.1.4.1 Material.....	12
	CW-2.1.4.2 Shop	13
	CW-2.1.4.3 Quality and Conformance Inspection	13
	CW-2.1.4.4 Test	13
	CW-2.1.4.5 Full Scale Test.....	14
	CW-2.1.4.6 Galvanizing Test.....	15
	CW-2.1.4.7 Trial Assembly of Prototype Structures.....	15
	CW-2.1.4.8 Test Report.....	15
CW-2.1.5	Data and Documentation Requirements	16
	CW-2.1.5.1 Data and Information to be submitted with the Proposal	16
	CW-2.1.5.2 Data and Information to be submitted after Award of Contract.....	16
	CW-2.1.5.3 Guarantee	16
CW-2.1.6	Measurement of Payment	17
CW-2.2	GENERAL CONSTRUCTION WORKS	17
CW-2.2.1	Scope	17
CW-2.2.2	Access Road.....	17
CW-2.2.3	Contractor's Camp Facilities	17
CW-2.2.4	Water Supply	18
CW-2.2.5	Power Supply.....	18
CW-2.2.6	Materials Storage.....	18
CW-2.2.7	Camp Security	18
CW-2.2.8	Sewerage Disposal, Sanitation and First Aid Clinic.....	19
CW-2.2.9	Fire Protection	19
CW-2.2.10	Removal of Camp and Construction Facilities.....	19
CW-2.2.11	Measurement of Payment	19

CW-2.3	CLEARING OF RIGHT OF WAY	19
CW-2.3.1	Scope	19
CW-2.3.2	Clearing Work.....	20
CW-2.3.3	Measurement of Payment.....	20
CW-2.4	CARE OF WATER DURING CONSTRUCTION.....	20
CW-2.4.1	Scope	20
CW-2.4.2	Drainage and Dewatering	21
CW-2.4.3	Measurement of Payment.....	21

SECTION VI – TECHNICAL SPECIFICATIONS**CW-2 – DISTRIBUTION LINE****CW-2.1 STEEL POLE MATERIALS SPECIFICATIONS****CW-2.1.1 Scope**

This specification covers the technical and associated requirements for tubular steel pole used for distribution lines of electric power transmission rated 7.97/13.8 kV. The poles shall be supplied complete with bolts, nuts, washers and miscellaneous fittings.

It is not NPC's intent to outline all the technical requirements or to set forth those requirements adequately covered by applicable codes and standards. Contractor shall furnish high quality work and materials meeting the requirements of this specification and electric industry standards.

The Contractor shall bear full responsibility that the steel poles have been fabricated in accordance with codes and standards specified herein.

No departure shall be made from this specification and standards unless waived or modified in writing by NPC. Contractor shall obtain from its sub-contractors a statement as to compliance with this specification without exception and/or if there are any exceptions, these shall be described in detail and included in Contractor's proposal. Contractor shall add a statement that no other exceptions are taken to this specification.

Contractor shall furnish a complete set of reproducible fabrication drawings to NPC.

CW-2.1.2 Codes and Standards

The specified material and services shall be furnished in accordance with, but not limited to, the following codes and standards or to applicable equivalent standards of the country of the manufacturer, including all addenda, in effect at the time of purchase order, unless otherwise stated in this specification:

ASTM - American Society for Testing and Materials

A36/A36M	Standard Specification for Structural Steel, Book 01.04
A123	Specification for Zinc (Hot-Dip Galvanized) Coatings on Iron and Steel Products, Book 01.06, 15.08.
A143-89	Recommended Practice for Safeguarding Against Embrittlement of Hot Dip Galvanized



	Structural Steel Product and Procedure for Detecting Embrittlement
A153	Specification for Zinc Coating (Hot Dip) on Iron and Steel Hardware, Book 01.06.15.08.
A239-89	Standard Test Method for Locating the Thinnest Spot in a Zinc (Galvanized) Coating of Iron or Steel Articles by the Preece Test (Copper Sulfate Dip)
A307	Standard Specification for Carbon Steel Bolts and Studs, 60,000 psi Tensile, Book 01.01, 15.08
A325	Specification for Structural Bolts, Steel, Heat Treated, 120/105 ksi Minimum Tensile Strength, Book 15.08
A354	Specification for Quenched and Tempered Alloy Steel Bolts, Studs and Other Externally Threaded Fasteners
A370	Test Methods and Definitions for Mechanical Testing of Steel Products
A384	Recommended Practice for Safeguarding against Warpage and Distortion during Hot-dip Galvanizing of Steel Assemblies
A449	Specification for Quench and Tempered Steel Bolts and Studs
A490	Specification for Heat Treated, Steel Structural Bolts, 150 ksi (1035 Mpa) Tensile Strength
A563	Specification for Carbon and Alloy Steel Nuts
A572/A573M	Specification for High-Strength Low Alloy Columbium-Vanadium Steels of Structural Quality
A588/A588M	Specification for High Strength Low-Alloy Structural Steel with 50 ksi (345 Mpa) Minimum Yield Point to 4 in. (100mm) Thick
A633/A633M	Specification for Normalized High Strength Low Alloy Structural Steel
A673/A673M	Specification for Sampling Procedure for Impact Testing of Structural Steel
A687	Specification for High Strength Non-Headed Steel Bolts and Studs

- A780 Practice for Repair of Damaged and Uncoated Areas of Hot-Dip Galvanized Coatings
- A871/A871M Specification for High Strength Low Alloy Structural Steel Plate with Atmospheric Corrosion Resistance
- F436-82 Standard Specification for Hardened Steel Washers

AWS - American Welding Society

- D1.1-92 Structural Welding Code – Steel
- A5.1-91 Specification for Carbon Steel Covered Arc-Welding Electrodes
- A5.17-89 Specification for Carbon Steel Electrodes and Fluxes for Submerged Arc-Welding

AZI - American Zinc Institute

Inspection Manual for Hot - Dip Galvanized Products (Latest Edition)

ASCE - American Society of Civil Engineers

ASCE / SEI 48-05 - Design of Steel Transmission Pole Structures.

ISO - International Organization for Standardization

- 9001 Quality System Model for Quality Assurance in Design/Development, Manufacture and Testing
- 9002 Quality System Model for Quality Assurance in Production, Installation and Servicing

These codes and standards set forth the minimum requirements which may be exceeded by Contractor if, in Contractor's judgment and with NPC's acceptance, superior or more economical materials are available for successful and continuous operation of Contractor's equipment as required by this specification.

CW-2.1.3 Technical Requirements**CW-2.1.3.1 Design**

All outline dimensions in the drawing are fixed but where no dimensions are given, the poles may be modified to suit the design, subject to compliance with all the requirements of the specification.

The direct buried poles fabrication shall be manufactured for the configuration and limitations provided elsewhere in the tender documents.

For directly buried steel pole, the butt plate cover shall be fully welded to the bottom shaft.

Depending on the requirements, columns shall be either circular in cross section or octagonal, and shall be tapered from top to the base.

Cross-arm member, if required in the Bid Drawings, shall be of the same cross section as columns, with taper and shall conform to NPC's general arrangement drawings. The strength of the attachment of cross-arms to the columns shall be sufficient to develop the full capability of the cross arm.

Minimum yield strength of steel specified for rolled plates used in the design shall be 345MPa (50ksi).

Members requiring more than one length of tubular section shall be constructed by telescoping the sections together with sufficient overlap to develop the full strength of the member. Minimum overlap shall be 1.5 times the tubular diameter for each section. The length of the bottom shaft shall not exceed 7.5 m. Alternate method may be recommended by Contractor and submitted to NPC for approval.

Members that are to be painted shall be constructed of plates appropriately shaped to form a hermetically sealed tubular section having a constant taper. Hermetically sealed units are not required for galvanized tubular sections.

Rigging accessories, insulator attachment plates, ladder, lugs for bolted steps and lighting brackets and hand line attachment shall be welded to the structure.

Clearance

Poles shall maintain the clearances between conductor and steel as shown on the drawings. The path of the conductors and jumpers should be accounted for when checking these clearances.

Allowable Stresses

The allowable stresses for tubular members, guys and connection bolts shall comply with the requirements of ASCE / SEI 48-05 - Design of Steel Transmission Pole Structures.

CW-2.1.3.2 Materials

All materials shall comply with the requirements of an ASTM specification unless otherwise specified.

Material to be welded shall comply with the requirements of ANSI/AWS D1.1.

Structural Plate

Plate and "product of a coil" that is used to produce load carrying components shall be considered structural plate. Material used for grounding plates, identification plates, pole caps, disposable cage plates and similar components does not need to be classified as structural plates.

Structural plate less than or equal to 31.75 mm (1.25 in.) in thickness shall conform to ASTM Standards.

Structural plate greater than 31.75 mm (1.25 in.) in thickness shall conform to ASTM Standards.

Structural plate material shall meet the Charpy impact requirements.

The silicon content of plate to be galvanized shall be limited to the following:

Shaft material :	$Si \leq 0.06\%$
Other :	$Si \leq 0.06\%$ or $0.15\% < Si < 0.40\%$

Bolts, Nuts and Washers

Material for headed bolts shall conform to: ASTM A307, ASTM A325, ASTM A490 or ASTM A449 when bolt diameter exceeds 38.1 mm (1.5 in.) and shall be galvanized in accordance with ASTM A153.

Nuts shall conform to ASTM A563.

Washers shall conform to ASTM F436.

Charpy Impact Requirements

Charpy impact properties shall be determined in accordance with ASTM A370 and A673.

Weld Material

The material used for making welds shall be compatible with the parent material, as defined by ANSI/AWS D1.1-92 and shall meet the impact requirements for the lowest toughness requirements of the plates being joined.

CW-2.1.3.3 Detailing**Typical Details**

Telescoping splices joining sections (slip joints) shall have a minimum lap of 1.5 times the largest inside diameter of the outer section.

Circumferential Welds

Shaft-to-shaft, pole shaft-to-base plate, and pole shaft-to-flange shall be full penetration welds.

Arm shaft-to-arm bracket shall be partial penetration groove weld with fillet overlay, sized to develop the full strength of the shaft.

Other accessories (lugs and plates for grounding, jacking, climbing and identification) shall be fillet and/or groove welds sized to develop the loading requirements of the attachment. The top cover plate shall be convex in shape having the same material as the pole shaft and shall be fully welded thereon.

Longitudinal Welds

Longitudinal welds in outer section of slip joints and within 76.2 mm (3") shall be full penetration weld.

Longitudinal welds shall be a minimum of 80% penetration in other locations.

Conductor plate attachment weld shall be full penetration weld.

Bolt holes shall have a maximum diameter of bolt diameter + 3.3 mm (0.13")

Plate Bends

The minimum inside radius of plate bends shall be such that cracking does not occur. Care must be taken to prevent the steel from cracking especially at the free ends of the bend either during the bending operation or subsequently due to residual stresses.

CW-2.1.3.4 Fabrication

Fabrication shall be performed in strict compliance with the NPC's approved shop detail drawings. Material substitution or deviations from the final approved drawings shall not be made without written approval from NPC.



The manufacturer shall accurately identify all material to assure proper usage.

Pole Shaft

The pole shaft shall present the most pleasing appearance possible consistent with the strength requirements in the specification and drawings. Pole shall be continuously tapered from top to bottom with a uniform slope. No multi-ply steel plates will be allowed for the pole structure fabrication. Shaft shall be made with number of sections specified in the Standard Drawings.

The cross section of the pole shall be as specified in Drawing No. A2EP-BDC-40.007 to A2EP-BDC-40.010. Shaft diameter of a fabricated section should not be less than the design diameter.

Pole Slip Joint

Pole section shall be made with telescopic slip joints for easy assembly either in air or on the ground at the construction site. Overlapping shall not be less than one and a half (1-1/2) times the largest inside diameter of the female section.

The taper of each section at a slip joint should match the taper of the adjacent section to provide proper splice tolerances. No circumferential weld within a shaft section shall be permitted. Other type of connection will not be permitted.

Insulator String, Ground String and Guying Assembly

Insulator string, ground string and guying assembly attach to the pole shaft shall be provided and shall be referred to the general design for different type of poles.

Cross-arms

Cross-arm shall be furnished with hoisting lugs to facilitate line construction and maintenance.

Other Pole Attachments

Step Bolts or Climbing Device

Each pole shall be provided with the required sets of step bolts or climbing device where at least two maintenance personnel can climb together on opposite sides of the pole face. The step bolts shall be approximately 2.5m. above ground level to the pole cross-arm and from thereon to the ground wire peak as hereunder enumerated:

- a. *For poles with less than 500 mm. Base diameter, steps bolted to permanent lugs shall be provided. Easily detachable step bolts attached to the pole by hooking or by any other similar scheme shall not be permitted (For 69 kV and above only).*



- b. *For poles with more than 500 mm. Base diameter, detachable step ladders shall be provided from 2.5 m above ground level to the lowest cross-arm and from thereon to the ground wire peak, step bolts shall be provided as required under Item "a" above. Ladders shall be secured in place to prevent accidental lifting by handling, etc.*

Step bolts shall be full thread double arming bolts with a diameter of not less than 16 mm or ¾" and 71.12 cm or 28" long spaced not more than 45 cm apart. The bolts and ladder rungs shall withstand without permanent deformation, a vertical load of at least 137 kg or 300 pounds applied at the bolt head and at the center of the ladder rung.

Grounding Provisions

Grounding clamps or nuts shall be provided near the top and base of each pole. The wire lug shall be welded to the exterior of all tubular column sections near the top and the base for grounding, in addition to any other ground wire requirements shown on NPC's general design for different type of poles.

CW-2.1.3.5 Material Preparation

Edges shall be in accordance with ANSI/AWS D1.1. Burrs or sharp notches that may be detrimental to the poles or that pose a safety hazard shall be removed. Reentry cuts shall be rounded.

Care shall be taken to prevent separation of the outer surface and reduction of the cross sectional properties below those required by design. If separation occurs during bending, it shall be repaired in accordance with ANSI/AWS D1.1. Mill scale shall not be considered as the surface.

When hot bending is required, heating shall be done evenly over the entire bend area and shall be of sufficient temperature to minimize separation and necking down of the cross section. The temperature used in hot bending shall be such that the physical properties of the steel are not diminished.

CW-2.1.3.6 Welding

Unless otherwise specified herein, or note on NPC's design drawings, welding shall conform to the AISC Specification and weld procedure qualifications shall be in accordance with AWS D1.1. A written welding procedure specification as shown in Appendix E of AWS D1.1 (Forms E-1, E-2 or E-3 as applicable) shall be prepared for each procedure and submitted for review and acceptance by NPC prior to use. Weld details on Contractor's shop detail drawings shall include identification of weld and method to be used for making the weld in accordance with AWS D1.1, Section 2, "Design of Welded Connections", and Section 4, Technique.

Preheat and interpass temperature of AWS D1.1 shall be followed. Welding shall be done by the shield metal-arc, gas shielded flux core,



gas shield metal-arc or submerged-arc processes. Welding electrodes shall be AWS A5.1, low hydrogen classification, for submerged arc welding, unless noted otherwise on NPC's design drawings. Where steel other than ASTM A36 is specified electrode selection will be subject to acceptance by NPC.

The storage of welding consumables (welding wire, electrodes, fluxes and gases) shall be in accordance with AWS D1.1 and the welding consumables manufacturer's recommendations.

Care shall be taken in assembling and fitting, and welding shall be controlled to minimize shrinkage stresses and distortion. All finished work shall be of good quality and have a neat appearance without warpage.

Caution shall be exercised to obtain full penetration welds where specified on NPC's design drawings.

When inspection of a weld zone is called for on NPC's design drawings, procedures shall be in accordance with non-destructive testing procedures of AWS D1.1 and the following additional requirements:

Circumferential and longitudinal welds within the slip joint area of tubular sections shall be shear wave ultrasonically inspected.

Longitudinal welds in tubular sections, which do not meet the acceptance criteria of visual inspection, shall be magnetic particle or dye penetrant tested.

Attachment welds shall be examined by magnetic particle or dye penetrant testing in accordance with AWS D1.1.

Contractor shall furnish a shop test report indicating complete test results of all nondestructive testing and inspection conducted.

The final weld of a component designated for stress relief on NPC's design drawings shall be subjected to ultrasonic inspection prior to and after stress relieving.

CW-2.1.3.7 Surface Preparation and Painting

Galvanizing

Unless otherwise specified, all structural steel poles shall be hot-dip galvanized after fabrication in accordance with ASTM A 123. SSPC SP8 surface preparation will proceed galvanizing. Exposed welds shall be mechanically cleaned.

Fabrication and preparation of material for galvanizing shall conform to the requirements of ASTM A 143. When specified in the drawings or specification, embrittlement test of designated galvanized material shall be performed in accordance with ASTM A 143.

Bolts, nuts and washers shall be galvanized in accordance with ASTM A153. Bolts and nuts shall be assembled after galvanizing and shall fit

with finger pressure only and nuts shall be interchangeable on any bolts without shake. Wrench tightness or spinning fit shall be caused for rejection.

Repair of damaged hot dip galvanized surfaces shall be in accordance with ASTM A780.

Inspection of galvanizing shall follow the procedures of the AZI Inspection Manual.

Heavy runs or lumps of excess zinc will not be acceptable in any area where they will interfere with bolt hole alignment (such as the "drip end" of punched angle braces, etc.), with matching flat surfaces which are to be bolted together, or are of such size and location that normal handling or erection may cause them to be dislodged. Sharp, pointed, "stickers" of zinc which could cause injuries in handling shall be removed.

Straightening of steel after galvanizing shall be accomplished without the use of heat. Steel so straightened shall be inspected to assure no deformation or cracking of galvanizing layer.

The zinc coating shall withstand the minimum number of dips of the Preece Test, according to ASTM A239-89.

Bolts shall be spun-galvanized and rechasing of bolts threads after galvanizing shall not be permitted. Nut threads shall be tapped after galvanizing but not to cause appreciable rocking of the nuts to the bolts.

All materials shall be cleaned and washed after galvanizing to remove traces of flux, flux inclusions, preflux slats, acid ash, dross or other extraneous materials. The presence of wet storage stain (White Rust) shall be caused for rejection.

Pipe, tubing or box sections shall not be double-dipped.

Painting

When a painted finish is specified, the paint shall be environmentally friendly, with high solids content, low Volatile Organic Compounds, and within toxic acceptable levels.

Only the following materials will be acceptable in the formulation of the paint system:

- Triglycidyl Isocyanurate (TGIC) or Urethane polyester powder
- two-component Organic Zinc-Rich Urethane liquid
- Zinc Rich Epoxy powder
- two-component Polyamidoamine Epoxy liquid
- two-component Acrylic Aliphatic Poly -Urethane liquid
- two-component Tar-Extended Polyurethane Liquid with Pre-catalyzed one component Polyurethane resin (touch-up)

The paint system formulation shall be agreed upon between NPC and the Contractor before acceptance of the purchase order and will be clearly stated on the purchase order.

The Contractor shall furnish as part of the scope of supply for the poles touch-up material with each type of pole structure.

CW-2.1.3.8 Preparation for Shipping and Storage

Each shipment shall include a detailed packing list identifying all items by part number, including hardware. Special care shall be exercised in the handling, packaging and shipping of the materials to prevent denting, bending, or any other damage of the sections, cross-arms and anchor bolt cages. Suitable cushioning, protective padding, dunnage or non-metallic spacers shall be used to prevent fangs and flanges welded to the tubular sections from damaging other tubular parts and to prevent damage and shifting during transit.

Cross-arm members shall be shipped loose.

Small parts and fasteners shall be carefully boxed, crated, bagged or otherwise containerized and protected for shipment. Small pieces shall be bundled, with all the pieces in any bundle having the same mark. All small pieces such as bolts, ground wire and insulator connections shall be packed in boxes of not over 68kg (150lb) gross weight each. Bolts of different sizes or length shall be wrapped in separate sacks before boxing. Description, quantity and marks or description of contents shall be shown on the outside.

All identifications shown on bundles, boxes or other containers shall be included on Contractor's shipping and packaging lists.

All materials shall be arranged to allow safe unloading at site.

Shop painted or galvanized steel will be stored in the field pending erection. Contractor shall provide storage and handling instructions to minimize damage to painted or galvanized surfaces.

CW-2.1.3.9 Marking

All parts of poles shall be appropriately marked or numbered or to identify the same as belonging to specific type of poles. The pole and its parts shall also bear the marking "NPC" to identify the same as the property of the National Power Corporation. All markings shall be indelible and clearly visible after galvanizing. Pieces which are part of a structure shall be marked with structure type number, followed by the proper assembly item and other identification marks.

Example: DCSPA30-A1 (Steel Pole type DCSPA,
30 m, member A1)

In marking the parts, each marking shall be prefixed by letters, which indicate the type of poles then followed by parts number. Letterings shall have a minimum height of thirty (30) mm. Special care shall be



taken to see that all markings are made in such manner as not to be obliterated in transit, or in any way damage the galvanizing or affect the strength of the structure.

Identification marks shall be located conspicuously for easy reading. Marking of like pieces shall be identical in location, and pieces over 4.26 m (14 ft) in length shall be marked at both ends.

Identification marks shall be applied by stamping into the steel a 1.58 mm (1/16 inch) deep identification mark before galvanizing using 30 mm minimum height, steel die letters and numerical. After galvanizing, a straight line with minimum width of 6.35 mm (1/4 inch) shall be stenciled to underline the identification marks. The stenciled line shall be made with durable paint or ink that will adhere to the galvanized surface, and be legible. All small items that are not adaptable to die marking and are not boxed shall be identified by either attaching die stamped steel tags or standard white cloth shipping tags. The tags shall be attached with non-corrosive wire.

CW-2.1.4 Installation

When the installation and erection is by the Contractor such as for turn-key contracts, complete details of installation and erection, proper handling, transport to various sites, storage and performance guarantees, etc. shall be furnished for NPC's review and approval.

All materials shall comply with test criteria, and NPC's acceptance of the steel poles and its components shall not relieve the Contractor of his responsibility for meeting all the requirements of this specification.

The Contractor shall carry out at his own expense all tests necessary to ensure the satisfactory fabrication of steel poles and its components in accordance with the applicable standards mentioned herein in the specification.

The steel poles and its components shall be given the manufacturer's routine shop tests and quality conformance tests and shall be witnessed by the NPC. Tests results shall be submitted to NPC. No steel poles shall be shipped until released for shipment by the NPC.

CW-2.1.4.1 Material

Contractor shall furnish six (6) copies of certified mill test reports covering chemical and mechanical properties of the structural steel. Stock material may be used with NPC's concurrence where Contractor's stock can be satisfactorily identified with the specified ASTM specification.

Plate material shall be subjected to Charpy V-notch impact testing in the longitudinal direction in accordance with ASTM A370 Type A Figure II, and ASTM A 673. The guaranteed Charpy V-notch properties shall be no less than 2.07 kg-m.



All welded electrode material shall also meet the Charpy V notch impact test requirements and shall have the physical properties equal to the steel to be welded.

CW-2.1.4.2 Shop

Contractor shall furnish a shop test report for NPC's review and records showing the results of all tests made during fabrication.

CW-2.1.4.3 Quality Conformance Inspection

This is intended to eliminate defective materials and components of the steel poles. Each component shall be inspected for conformance to the fabrication drawings. This inspection shall include, but not limited to:

- a. ultrasonic inspection of all plate material prior to welding for laminations;
- b. visual inspection of dimensions to assure that tolerances are met;
- c. visual inspection of cut edges to ANSI/AWS D.1.1 criteria;
- d. visual inspection of bent surfaces for surface separations (supplemented by mag particle in questionable areas);
- e. visual inspection of bolt holes to assure that they are cylindrical, perpendicular, free of burrs and without torn or ragged edges;
- f. visual inspection of all welds to ANSI/AWS D1.1;
- g. ultrasonic inspection of all full penetration welds after galvanizing (maybe waived if routine audits show no history of defects);
- h. magnetic particle inspection of all structural partial penetration or fillet welds to ANSI/AWS D1.1;
- i. visual inspection of finish;
- j. magnetic thickness measurement of finish coatings.

CW-2.1.4.4 Test

Test shall be carried out by the Contractor to the satisfaction of NPC before shipment of the steel poles. All materials shall comply with test criteria, and NPC's acceptance of the steel poles and shall not relieve the Contractor if his responsibility for meeting all requirements of this specification.

The Contractor shall carry out at his own expense all test necessary to ensure the satisfactory fabrication of steel poles in accordance with the applicable standards mentioned herein in the specification.

The steel poles shall be given the manufacturer's routine shop test and quality conformance tests and shall be witnessed by NPC, unless waived in writing. No poles shall be shipped until released for shipment by NPC.

The Contractor shall make all preparation for tests and provide test apparatus and personnel and shall notify NPC, the date of the tests to be witnessed forty five (45) days in advance.

CW-2.1.4.5 Full Scale Test

The Contractor shall carry out a full-scale test of the galvanized steel pole or of a large number of structures of the same design and submit to NPC to assure that proper design and fabricating procedures have been used.

The pole shall be erected on a rigid foundation and the vertical axis through the center of gravity shall not be out of plumb by more than two tenths percent (0.2%) of the height at any level.

The pole structure shall sustain the load including overloads. These loads shall be applied in increments and shall be held constant for a period of five (5) minutes before increasing or removing the loads.

The Contractor shall submit for NPC's approval his proposed method and facilities of applying and measuring the loads on the structure. The load measuring devices with appropriate numbering shall be suitably calibrated prior to and following the test in accordance with the manufacturer's recommendation at the presence of NPC Design Engineer.

Structure deflections under load shall be measured by suitable procedure at points designated. Deflection readings shall be recorded for the "before- load" and "load-off" conditions.

The Contractor shall submit, forty five (45) days prior to the performance of the tests, his testing programs to NPC for review and approval. These shall include test procedures, diagrams or test arrangements showing the points of location and magnitude of the loads to be applied, the designated points for deflection measurements, etc.

The pole to be tested shall be carried out in the presence of NPC Design Engineer who shall conduct a visual check and evaluate all parts of the structure for sign of failure following the completion of each test.

After completion of test, the test structure can be considered failure if the structure experienced any of the following:

- a. After the loads have been removed, the pole structure does not return to its original position within reasonable tolerance;
- b. Failure (i.e. bending, yielding, breaking, etc.) of the material or weld is detected; and
- c. Test structure does not pass all physical and dimensional checks as required in the test specified in this specification.

Such a failure shall be corrected and tested at the Contractor's expense.

CW-2.1.4.6 Galvanizing Test

Galvanizing tests shall be carried out according to the latest ASTM Specifications A123, A143, A153 and A239 on the structural shapes, bolts, nuts and other small miscellaneous hard wares.

CW-2.1.4.7 Trial Assembly of Prototype Structures

A trial assembly of each type of pole shall be made in horizontal position on the ground.

CW-2.1.4.8 Test Report

The Contractor shall furnish six (6) copies of a test report that shall include:

- a) The designation and description of the pole tested;
- b) The name of the NPC;
- c) The name of the person or organization (responsible engineer) that specified the loading, electrical clearances, technical requirements and general arrangement of the prototype;
- d) The name of the Engineer of Record;
- e) The name of the fabricator;
- f) A brief description and the location of the test facilities;
- g) The names and affiliations of the test witnesses;
- h) The dates of each test load case;
- i) Detailed drawings of the pole, including any changes made during the testing program;
- j) A rigging diagram with details of the points of attachment to the pole;
- k) Calibration records of the load-measuring devices;
- l) A loading diagram for each load case tested;
- m) A tabulation of deflections for each load case tested;
- n) In case of failure; Photographs of failure; Loads at the time of failure; a brief description of the failure; The remedial action taken; The dimension of the failed members; and test coupon reports of failed members;
- o) Photographs of the overall testing arrangement and rigging;



- p) Air temperature, wind speed and direction, any precipitation and any other pertinent meteorological data;
- q) Mill test reports of poles used in the test report;
- r) Test result of the test coupons taken following the completion of test.

CW-2.1.5 Data and Documentation Requirements

Contractor furnished data and information shall be the performance data, predicted performance, interface requirements and construction features of all Contractor's furnished steel poles and materials. The accuracy of such information and its compatibility with overall performance requirements specified by NPC are the sole responsibility of the Contractor.

All information submitted as part of the Proposal Data will become part of contract data for successful bidder. Any deviation from such data requires NPC's approval for such a deviation to be acceptable to NPC.

CW-2.1.5.1 Data and Information to be Submitted with the Bid

Together with the bid, the bidder shall submit the following information:

- a. Filled-in Technical Data Sheets.

CW-2.1.5.2 Data and Information to be Submitted After Award of Contract

The following shall be submitted after award of contract;

- a. Certified mill test reports;
- b. Detailed assembly and fabrication drawings;
- c. Weights of each type of pole;
- d. Test Reports in compliance with test requirements;
- e. Certificate of Warranty for the period of one (1) year after installation or eighteen (18) months after the last delivery against factory defects/workmanship. This is to be submitted before or upon delivery;
- f. Certificate of origin from the Manufacturer. This is to be submitted during delivery; and
- g. ISO Certification of the Manufacturer.

CW-2.1.5.3 Guarantee

In order to assure that manufacturing defects shall be corrected by the Contractor as the case may be, a warranty clause security shall be required from the Contractor for at least twelve (12) months after the poles have been installed, or eighteen (18) months after the last delivery



of poles to the designated delivery site, which ever period comes earlier, after performance of the contract.

CW-2.1.6 Measurement of Payment

Measurement of payment for the supply and installation/erection of steel poles shall be based on the quantity of poles delivered including the following:

1. Hole excavation
2. Furnishing, backfilling and compacting of gravel and sand materials
3. Installation of structure grounding

Payment will be made at the contract unit price for the item, Steel Pole, in the Bill of Quantities which payment shall constitute full compensation for furnishing all materials and labor including transport/delivery and erection of poles at the project site.

CW-2.2 GENERAL CONSTRUCTION WORKS

CW-2.2.1 Scope

This section covers the construction and/or maintenance of access roads, culverts and other appurtenant structures; moving-in of the Contractor's construction, erection and installation equipment; setting up of the Contractor's camp facilities and the disposition of the Contractor's various facilities at the end of the contract.

CW-2.2.2 Access Road

The Contractor shall construct and maintain all access roads to suit his construction needs only, and public roads utilized by the Contractor shall be properly maintained by him during the duration of the contract. The flow of public traffic shall not be obstructed in the use and maintenance of public roads.

During the life of the contract, the Contractor shall observed or comply with all national and local regulations, regarding barricades, detour arrangements, warning signs and other requirements on the usage of existing public roads and that of his own access roads. Permits, if required shall be secured by the Contractor.

CW-2.2.3 Contractor's Camp Facilities

- a) The Contractor shall provide and grade his camp site, employees housing, warehouse, machine and repair shops, fuel storage tanks, and provide such related facilities and sanitary conveniences that are necessary for maintaining health, peace and order in the camp and work areas.

The areas that may be used by the Contractor within the right-of-way provided will be designated by NPC. Areas that may be needed by the Contractor located outside of the right-of-way shall be negotiated and acquired by the Contractor at his own expense.



- b) The Contractor shall provide, maintain, and operate, under competent supervision, such camps and facilities necessary for the housing, feeding and accommodation of his employees.
- c) The Contractor will be permitted to lease space for the buildings erected by him on land furnished by NPC for conducting such business or services, as, in opinion of NPC, maybe required for the convenience of the residents of the camp, but patronage of such business for the employment of such services shall be optional on the Contractor's employees.

All leases covering business and other concessions in the campsite shall be subject to the approval of NPC and all such leases shall contain provisions making them subject to termination at any time, if, in the opinion of NPC, the lessee is guilty of misconduct, infraction of the law, or of the regulations governing operation of camps.

All leases shall be made subject to termination upon completion or termination of the contract. No concessions or leases shall be granted for the sale of intoxicating liquor or for the operation of public dance halls, games of chance, or gambling of any form.

CW-2.2.4 Water Supply

The Contractor shall be responsible for the supply, installation, operation and maintenance of a safe and adequate supply of drinking and domestic water. Whenever there is a possibility of contamination of the water supply for drinking and domestic purpose, chlorination or some other approved method of sterilization shall be carried out. Installation and maintenance of such services shall be subjected to the approval of NPC.

CW-2.2.5 Power Supply

The Contractor shall provide his own electric power supply required for construction and erection/installation work. However, should electric power be available from franchise holders/cooperatives, the Contractor may avail of such power. The Contractor shall pay for the energy consumed in accordance with the billing rates agreed upon by the Contractor and the supplier.

CW-2.2.6 Materials Storage

The Contractor shall put up his own warehouse for the storage of construction materials including cement, rebars, and line materials. Storage facilities and manner of storage shall be subject to the approval of NPC.

CW-2.2.7 Camp Security

The Contractor shall provide his own security force to the extent he deems necessary for maintaining peace and order in the camp and work



areas and to safeguard materials and equipment, life and property in all areas where he operates.

CW-2.2.8 Sewerage Disposal, Sanitation and First Aid Clinic

The Contractor shall be responsible for the installation, operation and maintenance of an adequate sewerage disposal and sanitation system and shall provide toilet and wash-up facilities for his employees in the camp. Sewerage shall not be disposed in rivers, creeks or other places directly or indirectly affecting the health of residents in the vicinity.

The Contractor shall also put up a first aid clinic with adequate medicine and facilities for the immediate assistance to accident-stricken employees and sick residents in the camp.

CW-2.2.9 Fire Protection

The Contractor shall observe all necessary precaution against fire, provide sufficient portable firefighting equipment and comply with all applicable laws of the Philippines relating thereto.

CW-2.2.10 Removal of Camp and Construction Facilities

After the completion of the work but prior to provisional acceptance, the entire camp and construction facilities of the Contractor shall be dismantled and removed by the Contractor. All areas of operation along the entire length of the distribution line shall also be cleaned of rubbish and left-over materials.

The Contractor shall see to it that these areas shall be left in a clean, neat and orderly appearance satisfactory to NPC.

CW-2.2.11 Measurement of Payment

- 1) No separate measurement of payment will be made for the cost of the Contractor's general construction facilities, whether such facilities are mentioned herein or not.
- 2) There will be no separate payment for demobilization and move-out after completion of the contract.
- 3) All costs pertinent thereto shall be included in the various pay items in the Bill of Quantities.

CW-2.3 CLEARING OF RIGHT-OF-WAY

CW-2.3.1 Scope

This Section covers the clearing of the right-of-way for the distribution line.



CW-2.3.2 Clearing Work

NPC made a survey of the entire distribution line route and contacted the affected parties for permission and approval for clearing the six (6)-meter width right-of-way of the distribution line. Contractors are expected to inspect the proposed route to familiarize themselves with the clearing work to be done. Clearing shall be for the entire length of the line and/or as required.

Where the distribution line passes through open uncultivated land, bamboo grooves trees and in regions planted with fruit bearing trees and all other trees growth within the right-of-way, such trees and plants shall be cut so as to leave stump extending not more than 15 cms above the ground, with the exception of bamboo grooves, banana plants, and other trees and plants that can still grow out, which shall have their stumps and roots completely pulled out.

If directed by NPC, clearing shall also include the cutting or trimming of all trees outside of the right-of-way if such trees, upon falling would come within three (3) meters of the nearest conductor of the line.

The cleared materials shall be hauled to a designated stockyard as directed or otherwise disposed of as approved in writing by NPC.

Where the line passes through rice fields, sugar cane plantations or other cultivated fields where there are no tall trees or other growths that will interfere with the wires, the Contractor shall clear off only such vegetation as directed by NPC for the convenient handling of materials and equipment during erection of distribution line structures and installation of wires.

In order that the Contractor will not be delayed in the clearing work, NPC will, at its expense provide the necessary number of right-of-way agents to indicate the trees to be cut and see to it that they are properly accounted and coordinated with the LGU and to their respective owners. Cutting or trimming shall be done only upon approval of the right-of-way agents and/or other authorized representatives of NPC.

CW-2.3.3 Measurement of Payment

Payment will be made at the contract unit price for the item Clearing of Right of Way in the Bill of Quantities which payment shall constitute full compensation for all the labor, tools, equipment and other incidentals necessary for the satisfactory completion of work items called for in this section.

CW-2.4 CARE OF WATER DURING CONSTRUCTION**CW-2.4.1 Scope**

This Section covers the construction, installation, operation and maintenance of temporary structures and equipment necessary to protect the work from water coming from any source including river, sea and rain and subterranean, so that construction and erection/installation work can be performed on a suitably dry condition.



CW-2.4.2 Drainage and Dewatering

The Contractor shall construct drainage ditches, culverts, and other forms of conveying water away from the site of work. The Contractor shall also construct temporary cofferdams when necessary to protect pole site areas from encroachment of water.

The Contractor shall furnish, install, operate and maintain all necessary pumps and other dewatering devices to keep all work areas in amply dry condition, especially during excavation works. In addition to the normal number of pumps in operation, the Contractor shall provide standby pumps to take over in case of pump breakdown.

After the work is completed and before it is accepted by NPC, the Contractor shall remove all temporary protective structures and fill or plug all temporary drainage structures all to the satisfaction of NPC.

CW-2.4.3 Measurement of Payment

No separate measurement of payment will be made for the care of water during construction operations. The cost of furnishing, constructing, maintaining, operating and removing temporary drainage structures, pumping system and other dewatering devices necessary to keep construction operations free from water shall be included in the pay items in the Bill of Quantities.



PART VI – TECHNICAL SPECIFICATIONS

ELECTRICAL WORKS

EW-2 – DISTRIBUTION LINE

TABLE OF CONTENTS

EW-2.1	GENERAL	1
EW-2.2	SCOPE OF WORK.....	1
EW-2.2.1	Contract Duration.....	2
EW-2.3	DISTRIBUTION TRANSFORMER	2
EW-2.3.1	General.....	2
EW-2.3.2	Technical Description.....	3
EW-2.3.3	Design Requirements	4
	EW-2.3.3.1 Rating	4
	EW-2.3.3.2 Short Circuit Withstand Capability	4
	EW-2.3.3.3 Overload Capacity	4
	EW-2.3.3.4 Electrical Insulating Oil	4
	EW-2.3.3.5 Impedance and Reactance.....	4
	EW-2.3.3.6 Corona Level	4
EW-2.3.4	Design and Construction Feature.....	5
	EW-2.3.4.1 General.....	5
	EW-2.3.4.2 Cores.....	5
	EW-2.3.4.3 Windings	5
	EW-2.3.4.4 Bushings.....	6
	EW-2.3.4.5 Tanks	6
EW-2.3.5	Tolerances	6
EW-2.3.6	Accessories	6
	EW-2.3.6.1 Lifting Lugs	6
	EW-2.3.6.2 Gaskets	6
	EW-2.3.6.3 Anchor Bolts	7
EW-2.3.7	Equipment and Marking	7
EW-2.3.8	Spares and Spare Parts.....	7
EW-2.3.9	Test and Experience Requirements	7
EW-2.4	FUSE CUTOFF WITH LIGHTNING ARRESTER COMBINATION.....	8
EW-2.4.1	Technical Characteristics and Requirements	8
EW-2.4.2	Test and Experience Requirements	9
EW-2.5	LINE MATERIALS	10
EW-2.5.1	Scope	10
EW-2.5.2	Line Materials Specifications.....	10
	EW-2.5.2.1 Cross arms	10
	EW-2.5.2.2 Conductors	10
	EW-2.5.2.3 Insulators.....	10
	EW-2.5.2.4 Line Hardware	10
	EW-2.5.2.5 Bolts	10

EW-2.5.3	Test.....	10
EW-2.5.3.1	Testing of Conductors	11
EW-2.5.3.2	Testing of Insulators	11
EW-2.5.3.3	Testing of Line hardware	11
EW-2.5.4	Manufacturer's Experience	11
EW-2.6	HOUSEHOLD CONNECTION MATERIALS	11
EW-2.6.1	Scope	11
EW-2.6.2	Service Drop Wire.....	12
EW-2.6.3	Household Billing Meter	12
EW-2.6.3.1	Technical Characteristics and Requirements.....	12
EW-2.6.3.2	Test and Experience Requirements.....	13
EW-2.6.4	Overcurrent Protective Device	13
EW-2.6.5	Lighting Fixtures, Luminaires and Accessories	13
EW-2.6.6	Household Wiring	14
EW-2.6.7	Junction/Utility and Pull Boxes	14
EW-2.7	POLE ERECTION AND LINE MATERIAL INSTALLTION	15
EW-2.7.1	Scope	15
EW-2.7.1.1	Pole Numbering	16
EW-2.7.2	Structure Dressing/Insulator Assemblies	16
EW-2.7.3	Guy and Anchor Assemblies.....	17
EW-2.7.4	Conductors (including Compression Joints, Armor Rods, Repair Sleeves and Jumpers) Requirement	17
EW-2.7.4.1	Tools and Special Equipment	17
EW-2.7.4.2	Compression Joints	17
EW-2.7.4.3	Armor Rods	17
EW-2.7.4.4	Equipment Stringing	18
EW-2.7.4.5	Sagging	18
EW-2.7.4.6	Jumper Connection.....	19
EW-2.7.4.7	Repair Sleeves	19
EW-2.8	FACTORY ASSEMBLY AND TESTS	19
EW-2.8.1	General.....	19
EW-2.8.2	Scope of Test.....	19
EW-2.8.3	Field and Acceptance Test.....	20
EW-2.8.4	Final Completion Work.....	20
EW-2.9	MEASUREMENT OF PAYMENT	21
EW-2.9.1	Steel Poles.....	21
EW-2.9.2	Structure Dressing	21
EW-2.9.3	Transformer Assemblies	21
EW-2.9.4	Guy and Anchor Assemblies.....	21
EW-2.9.5	Secondary and Miscellaneous Assemblies	22
EW-2.9.6	Conductors	22
EW-2.9.7	Existing Steel Poles	22

PART I – TECHNICAL SPECIFICATIONS

ELECTRICAL WORKS

EW-2.0: DISTRIBUTION LINE

EW-2.1 GENERAL

This specification covers the furnishing of all labor, materials, equipment, tools and other incidentals for the execution of all electrical works enumerated hereunder, or as shown on the accompanying drawings or as otherwise directed by NPC. The works shall be performed and completed in a workmanship manner in accordance with generally accepted modern engineering practice in the supply, delivery, erection/installation, testing and commissioning 7.97/13.8kV distribution line (extension) at Naro Island, Cawayan, Masbate.

It is expected that after the completion of the project, more households, establishments, schools, and other recreational facilities will be served and benefitted from the electricity being generated from NPC's existing Diesel Power Plant.

The Contractor shall conduct check survey of the proposed tapping point and line route and shall establish the required staking, line materials, and any other contingencies liable to affect his tender price, as no claim for extra payment in this connection will be entertained for all sites.

Any discrepancy between the bidding/tentative plan and the actual survey conducted by the Contractor shall be reported to NPC for evaluation and appropriate action.

The Contractor will be required to perform the entire quantity of work necessary to complete the erection/installation of the new 7.97/13.8 kV distribution lines at the Contract Unit Price, be it more or less than the quantity herein estimated. No separate payment will be made to the Contractor for any major discrepancy arising from the work items in this contract.

EW-2.2 SCOPE OF WORK

In accordance with the specification contained in this section and as shown on the bid drawings, the scope of this contract shall include all engineering services such as supply, delivery, erection/installation, testing and commissioning of distribution line materials.

The works required under the contract are as follows:

1. Clearing of right-of-way (6 meters) wide from the entire route;
2. Final survey and staking of steel poles;

3. Supply, Delivery and Erection/Installation of Steel Poles, Line Hardware, Insulators, Primary and Neutral Conductors, etc.;
4. Dressing of Steel Poles, Guying and Ground wires;
5. Supply, Installation and Test of Distribution Transformers including its assemblies and accessories;
6. Supply, Installation and Test of Household Connection Materials;
7. Stringing of Overhead and Neutral Conductor including Ratcheting, Installation of Armor Rods, Armor Tapes, Tie-wires, etc.;
8. Stringing, installation, and test of secondary conductor including its assemblies accessories;
9. Tapping connection to the existing feeder of Diesel Power Plant;
10. Testing and Commissioning of the Distribution Line System;
11. Furnishing and Installation of Pole Numbering; and
12. Supply of Lineman's Basic Equipment and Tools to be supplied as accessories and cost thereof shall be included in the bid.

All other electrical equipment if specified shall be furnished and installed in accordance with relevant sections of this specification. The Contractor shall submit all related drawings and document deemed necessary, prior to the execution of the work, subject to the approval of NPC.

EW-2.2.1 Contract Duration

Contract duration: Two Hundred (200) Calendar Days.

The contract period is inclusive of twenty (20) rainy/unworkable days, considered unfavorable for the execution of works at the site. The number of calendar days shall be counted from the date of effectivity of the Notice to Proceed.

EW-2.3 DISTRIBUTION TRANSFORMER

EW-2.3.1 General

This specification covers the technical and associated requirements for distribution transformer including accessories for use in 7.97/13.8kV distribution line.

The equipment furnished shall be in accordance with, but not limited to, the latest issues of the Applicable Codes and Standards, including all addenda, in effect at time of purchase order unless otherwise stated in this specification.

The equipment to be furnished shall be complete, with all parts in excellent working conditions, of new and high grade materials and produced with first class workmanlike manner. All materials though not expressly called for in this Specifications but which are necessary for the complete and proper operation of the distribution transformer shall be furnished by the Contractor at no additional cost to NPC.

EW-2.3.2 Technical Description

a. Construction	:	Completely self protected, pole mounted
b. Class	:	Outdoor use
c. Quantity, sets	:	Refer to Staking Sheets
d. Continuous rated output at 65°C temperature rise, kVA	:	10 & 5
e. Number of phase	:	1
f. Rated frequency, Hz	:	60
g. Type of cooling	:	OA
h. Impedance, %Z	:	2 (±10% Tolerance)
i. Audible sound level, dB	:	≤ 48
j. Polarity	:	Additive
k. Number of primary bushing	:	1
l. Winding material	:	100% copper
m. Tap changer	:	Yes, No-Load
n. Taps:		
▪ H winding, kV	:	± 2x2.5%
▪ X winding, kV	:	N/A
o. Insulation level:		
Rated operating voltage, kV		
▪ H winding	:	15
▪ X winding	:	1.2
Nominal operating voltage, kV		
▪ H winding	:	7.62
▪ X winding	:	0.24
BIL, kV		
▪ H winding	:	95
▪ X winding	:	30

EW-2.3.3 Design Requirements

EW-2.3.3.1 Rating

The transformer rating shall be the basis of the Contractor's guarantee as to performance and temperature rise.

EW-2.3.3.2 Short Circuit Withstand Capability

The transformer shall be capable of withstanding, without damage, the effects of external short circuit, on either the high or low voltage terminals with rated voltage opposite terminals.

The transformer shall withstand the thermal effects of such short circuit current for three (3) seconds.

EW-2.3.3.3 Overload Capacity

The transformer/s shall be designed and manufactured with overload capacity in accordance with applicable ANSI/IEC/IEEE standards.

EW-2.3.3.4 Electrical Insulating Oil

The Contractor shall furnish oil with quality suitable as an insulant and coolant for transformers. The oil shall be new naphthenic based mineral oil. It shall be free from moisture, acid, alkali and sulfur compounds and shall not form a deposit at normal operating temperatures. Except for inhibitor no additives are permitted. It shall meet the requirements of ASTM standard.

The Contractor shall state the commercial name and specifications of the oil to be furnished. NPC reserves the right in the future to use any oil which meets the above specifications and the use of such oil shall not affect the Supplier's guarantee.

Insulating liquid must not contain more than 2PPM of Polychlorinated Biphenyl (PCB), classified as "PCB free". The Contractor shall also submit Certification from the Manufacturer of transformer that the transformer oil does not contain polychlorinated biphenyl (PCB), and to conduct laboratory analysis for PCB of the transformer oil by a DENR-accredited laboratory.

EW-2.3.3.5 Impedance and Reactance

The impedance and reactance shall be stated in the Proposal.

EW-2.3.3.6 Corona Level

The distribution transformer shall be free from corona when energized at 110% rated capacity.

EW-2.3.4 Design and Construction Features

EW-2.3.4.1 General

All transformers of the same design and rating shall be electrical duplicates, shall be mechanically interchangeable parts and shall be operable in parallel.

The transformer design, manufacture and assembly shall minimize vibration and shall prevent damage by inherent vibration and stress during operation, transportation and short circuits. Transformer construction shall include attached primary arrester, primary fuse and appropriate secondary over-load and short circuit protection

EW-2.3.4.2 Cores

Cores for the transformers shall be constructed of the highest quality, non-aging high permeability grain oriented silicon steel. The steel shall be in thin laminations, annealed after cutting and rolled to ensure smooth surface at the edges.

The laminations must be free from impurities and must receive stress relief treatment after punching. The laminations shall be accurately flattened, especially at the edges and insulated by suitable procedures with long life heat resistant insulating coat.

Both sides of each sheet shall be insulated with a durable, heat resistant insulation. The cores shall be held firmly by core clamp and brace to ensure adequate mechanical strength to support the winding and to withstand without damage or deformation, the forces, caused by short circuit stresses, transportation or handling to prevent shifting of the core laminations.

EW-2.3.4.3 Windings

Windings for transformer shall be of the best modern design of conductor having constant cross-section and uniform insulation or graded insulation as required. The coils shall be wound and supported in a manner to provide sufficient oil ducts which will be maintained without constriction.

End coils shall have extra insulation. Coils shall be made up, shaped and braced to provide for expansion and contraction due to temperature changes in order to avoid abrasion of insulation and provide rigidity to resist movement and distortion caused by abnormal operating conditions.

Adequate barriers shall be provided between windings and core and between high and low voltage windings. End coils shall have extra protection against abnormal line disturbances. Permanent current-carrying joint for splices shall be welded or brazed, properly formed and finished, and insulated to conform to the basic insulation.

The assembled core and coils shall be vacuum-dried, immediately impregnated and immersed in dry oil. They shall be adequately braced to withstand ocean shipment, short-circuit forces and earthquakes.

EW-2.3.4.4 Bushings

All porcelain used in bushing shall be wet process, homogenous and free from cavities or other flaws. The glazing shall be uniform in color free from blisters, burrs and other defects. All porcelain parts shall be one piece.

The bushings of the same rating shall be interchangeable. Bushing up to 110 kV shall be porcelain bulk. Bushing shall have the continuous current-carrying capacity necessary to carry the full 65°C temperature rise current and shall be in accordance with ANSI standard.

EW-2.3.4.5 Tanks

The transformers shall be housed in a steel tank with all permanent joints molded, backed up by a sturdy steel structure as required to obtain the desired rigidity and strength. The material shall be of high grade steel plate having good welding qualities. All seams, flanges, lifting and jacking lugs, braces and other parts attached to the tank shall be welded. No rivets shall be used. The cover shall be bolted type. The tank shall be able to withstand an internal pressure with oil at operating level.

All openings such as joint between the case and cover, bushings insulation mountings, etc., shall have welded on flanges to provide gaskets surfaces and allow for bolt holes. No bolts shall pass to the inside of the case and cover. Flanges shall have gaskets which will remain oil-tight and will not deteriorate under service conditions.

The transformer tank shall have solder-less type ground connector suitable for No. 8 to No. 2/0 AWG stranded conductor.

EW-2.3.5 Tolerances

The transformer/s shall be designed and manufactured with tolerances in accordance with applicable ANSI/IEEE or IEC standards.

EW-2.3.6 Accessories

EW-2.3.6.1 Lifting Lugs

Lugs shall be provided to lift the complete transformer by crane hooks. In addition, separate lugs shall be provided on all items which can be individually removed. Jacking lugs shall be provided to allow removal and rotation of wheels using the lifting jacks.

EW-2.3.6.2 Gaskets

Gaskets shall be rubberized cork of ¼" thick. A complete set of spare gaskets for every transformer shall be supplied.

EW-2.3.6.3 Transformer Mounting Bracket

Transformer Mounting Bracket for securing the transformer to its location to prevent movement in case of earthquake shall be furnished.

EW-2.3.7 Equipment and Marking

A stainless steel rating plate shall be supplied for each transformer and shall be in accordance with ANSI standard. The diagram of connections shall show the tapping and polarity marking for instantaneous induced voltages for each transformer.

The minimum recommended dielectric strength of insulation oil for the transformer shall also be engraved on this plate. The rating plate and any other instructions or designations shall be in the English language.

EW-2.3.8 Spares and Spare Parts

The Contractor shall provide a list of recommended spares and consumables which shall be supplied for one (1) year operation period, identifying each one and the specific sub-assembly to which it applies. The cost of each spares and consumables to be supplied shall be submitted by the Contractor in his bid.

EW-2.3.9 Tests and Experience Requirements

The distribution transformer shall be completely assembled and adjusted at the factory after all the standard and routine shop tests, such as temperature rise test, impulse test and other supplemental tests as required by ANSI and/or IEC standards are performed.

Test report on design and routine tests performed shall be submitted to NPC for evaluation and approval.

Equipment and Manufacturer's Experience

- a. The Manufacturer should have been in the business of manufacturing the equipment of the same voltage level : 10
for not less than: years
- b. The same type of equipment being offered should have been in the : 5
actual service for not less than: years

NOTE: Experience less than what is required will be ground for rejection of equipment being offered.

The Contractor shall submit for approval the brochures and/or catalogues with complete technical specification of the distribution transformer to be supplied prior to fabrication and/or delivery at site.

EW-2.4 FUSE CUTOUT WITH LIGHTNING ARRESTER COMBINATION

This specification covers the supply and delivery of fuse cutout with lightning arrester combination for use in 7.97/13.8 kV distribution line.

The materials furnished shall be in accordance with, but not limited to, the latest issues of the Applicable Codes and Standards, including all addenda, in effect at time of purchase order unless otherwise stated herein.

EW-2.4.1 Technical Characteristics and Requirements

Fuse Cut-Out

a. Type	:	Open drop out and expulsion fuse cut out
b. Rated Voltage, kV	:	15
c. Rated Frequency, Hz	:	60
d. BIL, kV	:	110

Fuse cutouts shall be satisfactory use in a tropical climate with high relative humidity. The cutouts will be mounted by means of steel brackets on steel poles cross arms.

The cutouts are intended for use with button head type fuse links and must be able to accommodate fuse links meeting the interchangeability requirements of ANSI standard.

The cutouts to be supplied shall include the following:

1. Fuse Support Assembly
2. Fuse Holder Assembly
3. Mounting Bracket
4. Lock Washers

Fuse Link

a. Type	:	Universal button head
b. Rated Voltage, kV	:	15
c. Continuous current rating, A	:	Refer to Staking Sheet

The fuse link to be supplied shall be universal button head type with tin fuse element suitable for 15 kV open type distribution cutout to be used in the overcurrent protection of circuits and are intended to coordinate with automatic circuit recloser and transformer protection equipment. The fuse link shall meet the electrical and mechanical interchangeability requirement in accordance with ANSI standard.

Lightning Arrester

a. Type	:	Metal oxide varistor (MOV), gapless type
b. Duty cycle voltage, kV	:	12
c. Maximum continuous operating voltage, kV phase to ground	:	10.2
d. Frequency, Hz	:	60
e. BIL, kV	:	110

Gapless arresters shall have elements fabricated from non-linear resistance metal oxide materials to perform both the surge discharge and power frequency reseal functions.

Arresters of this type shall be protected in a hermetically sealed wet-process porcelain jacket, which shall have a high creepage distance and a high dielectric strength.

Both line lead and isolator terminals shall accommodate 1/0 AWG to 2/0 AWG ACSR.

The arrester shall be supplied with a bracket suitable for the intended applications as shown in the Bid Drawings that conforms with the requirements of NEMA or with appropriate bracket as a cutout arrester combination on it.

All mounting bolts and conductor connection requires lock washer. Lock washers shall be fabricated from material that complies with the requirements as per ANSI standard.

All exposed steel or iron part of the arrester shall be hot-dipped galvanized in accordance with ASTM standard.

EW-2.4.2 Test and Experience Requirements

Test report on design and routine tests performed in accordance with ANSI and/or IEC standard shall be submitted to NPC for evaluation and approval.

Equipment and Manufacturer's Experience

- | | | |
|--|---|----|
| a. The Manufacturer should have been in the business of manufacturing the equipment of the same voltage level for not less than: years | : | 10 |
|--|---|----|

NOTE: Experience less than what is required will be ground for rejection of equipment being offered.

EW-2.5 LINE MATERIALS

EW-2.5.1 Scope

This section covers the line material specification for 7.97/13.8 kV distribution line in accordance with the requirements specified hereunder and as shown on the drawings.

EW-2.5.2 Line Materials Specifications

Describe herein is the general specification of the line materials and equipment to be supplied for this project.

EW-2.5.2.1 Cross arms

The cross arms to be supplied for this project shall be in accordance to ASCE manual 72 "Design of Steel Transmission Pole Structures". The materials shall meet ASTM A-570 specification (36 KSI min. steel strength) while the galvanizing shall be in accordance with ASTM A-123 specification.

EW-2.5.2.2 Conductors

The conductors to be furnished shall be in accordance with, but not limited to, the latest issues of approved standards for ACSR conductors.

EW-2.5.2.3 Insulators

Insulators to be utilized in the project shall be in accordance to ANSI Class 55-4 and 56-2 for pin, Class 52-1 for suspension, Class 53-2 and Class 53-4 for spool standard as to material, ultimate tensile strength, leakage, distance, etc.

EW-2.5.2.4 Line Hardware

Line hardware shall be made either of aluminum alloy, malleable iron or ductile iron with tensile strength in accordance with ANSI standard.

EW-2.5.2.5 Bolts

All bolts such as carriage, double arming, oval, machine, etc. shall be hot dip galvanized as per ASTM A-153.

EW-2.5.3 Tests

All materials to be supplied under this specification shall comply with test criteria and NPC's acceptance of the conductors, insulators, line hardware and accessories and its components and shall not relieve the Contractor of his responsibility for meeting all the requirements of this specification.

The Contractor shall carry out at his own expense all tests necessary to ensure the satisfactory design and manufacture of line transformer, line

materials and its components in accordance with the applicable standards mentioned herein in the specification.

All tests required in the applicable standards for the equipment shall be witnessed by NPC representative unless otherwise waived. No line hardware and accessories shall be shipped until release for shipment by the NPC.

EW-2.5.3.1 Testing of Conductors

Power conductors or cables shall be subjected to factory routine tests in accordance with IEC 1089 or applicable standards.

EW-2.5.3.2 Testing of Insulators

Insulator units shall be subjected to factory routine test in accordance with ANSI Standards for wet process porcelain insulator.

EW-2.5.3.3 Testing of Line Hardware

Line hardware and accessories shall be subjected to factory routine tests in accordance with applicable ASTM or IEC Standards.

EW-2.5.4 Manufacturer's Experience

- | | |
|--|----|
| a. The Manufacturer should have been in the business of manufacturing the equipment of the same voltage level for not less than: years | 10 |
| : | |
| b. The same type of equipment being offered should have been in the actual service for not less than: years | 5 |
| : | |

NOTE: Experience less than what is required will be ground for rejection of equipment being offered.

The Contractor shall submit for approval the brochures and/or catalogues with complete technical specification of the conductors, insulators, line hardware and accessories and its components to be supplied prior to fabrication and/or delivery at site.

EW-2.6 HOUSEHOLD CONNECTION MATERIALS

EW-2.6.1 Scope

This specification covers the technical and associated requirements for the complete household wiring materials and their associated materials and installation tools, for use in 7.97/13.8 kV distribution lines.

It is not NPC's intent to specify all technical requirements nor to set forth those requirements adequately covered by applicable codes and standards. Contractor shall furnish high quality materials meeting the requirements of this specification and industry standards.

The Contractor shall bear full responsibility that the power conductors have been designed and manufactured in accordance with all codes, standards and applicable governmental regulations and perform under the condition and to the standards specified herein.

The general electrical works i.e. dimensions, clearances and distances of conductors/wires must be maintained in accordance with the drawings and/or as per conditions set forth by the Philippine Electrical Code and its equivalent standards.

All materials to be used in the work shall be new, of high quality, free from all defects and of proven acceptability for the purpose of intended.

EW-2.6.2 Service Drop Wire

The service drop wire shall be of duplex type with one insulated phase conductor twisted around on a neutral conductor (ACSR). All wires of conductor shall be aluminum and concentrically stranded. Conductor insulation shall be of black polyethylene (PE) and is rated for 600V phase to phase.

The type and size of service drop wire to be supplied shall be as stated in the Technical Data Sheets and shall be manufactured according to applicable ASTM or equivalent IEC Standards

EW-2.6.3 Household Billing Meter

This specification covers the technical and associated requirements for the kilowatt-hour meter and accessories for the electricity billing requirement of each household.

The equipment to be furnished shall be in accordance with, but not limited to, the latest issues of the Applicable Codes and Standards, including all addenda, in effect at time of purchase order unless otherwise stated in this specification.

All materials and parts which are not specifically mentioned herein but are necessary for the proper installation and safe used of kilowatt-hour meter shall be furnished at no additional cost to NPC.

EW-2.6.3.1 Technical Characteristics and Requirements

a. Type	:	Electronic/Digital
b. Accuracy class	:	0.3 or better
c. Rated Voltage, V	:	240
d. Current range, A	:	10(30A)
e. Frequency, Hz	:	60
f. Phase / no of wire	:	1 / 2

The kilowatt-hour meter shall be furnished and installed by the Contractor as shown on the bid drawings complete with housing and mounting accessories for outdoor metering purposes. It shall be capable to measure the power consumed by the household.

The meter shall comply in all aspects with the specification for meters specified in the latest edition of ANSI and/or IEC Standard. The meter to be supplied shall be tamper-proof and provided with user-friendly interface. It shall be designed to operate continuously for the normal life of the meter in an outdoor tropical location exposed to the elements of rust, corrosion, or other damages which might adversely affect the meter's accuracy or reliability.

EW-2.6.3.2 Test and Experience Requirements

Test report on design and routine tests performed in accordance with ANSI and/or IEC standard shall be submitted to NPC for evaluation and approval.

Equipment and Manufacturer's Experience

- | | |
|--|----|
| a. The Manufacturer should have been in the business of manufacturing the equipment of the same voltage level for not less than: years | 10 |
| b. The same type of equipment being offered should have been in the actual service for not less than: years | 5 |

NOTE: Experience less than what is required will be ground for rejection of equipment being offered.

The Contractor shall submit for approval the brochures and/or catalogues with complete technical specification of the kilowatt-hour meter including accessories to be supplied prior to fabrication and/or delivery at site.

EW-2.6.4 Overcurrent Protective Device

The enclosed overcurrent protective device (circuit breakers) to be supplied shall be rated 600V, 1-ph, 60Hz. Each circuit breaker shall be equipped with thermal-magnetic trip element.

EW-2.6.5 Lighting Fixtures, Luminaires and Accessories

Lighting Fixtures

All lighting fixtures to be supplied shall be free of leaks, warps, dents and other irregularities.

The hangers and brackets of all kinds for safe and proper installation of lighting fixtures shall be furnished by the Contractor at his own expense.

The housing of lighting fixture shall be fabricated of corrosion resistant material and shall provide good ventilation and easy installation.

All lighting fixtures, samples and catalogues shall be submitted for NPC's review and approval prior to the order.

Lighting fixtures shall be wired with approved fixture wire, 90°C insulation. Each fixture shall be wired to a single point with an adequate slack for proper connection. All lighting fixtures shall be protected from damage upon delivery. Any broken lighting fixtures, receptacles, stems and the like, shall be replaced with new parts, at no cost to NPC.

Lighting Luminaire(s)

a. Compact LED Bulb

The Compact LED Bulb to be supplied shall be rated 240V, 60Hz, 9 Watts, cool white or approved equivalent, classic globe shaped with E27 base and frosted finish complete with all the required mounting accessories.

EW-2.6.6 Household Wiring

Conductors to be supplied shall be stranded annealed copper conductor as stated in the Technical Data Sheets. The minimum size of conductor to be used shall be 3.5mm².

Insulation shall be suitable for wet and dry location, fungi resistant and ultra violet stable.

All conductors shall be moisture and heat resistant, flame retardant polyvinyl chloride insulation, chemical and abrasion resistant nylon sheath.

The conductor specification shall meet ASTM specification, PNS 35, UL standard 83 and requirements of PEC.

The contractor shall submit catalogues and/or brochures showing details of insulation and ampacity ratings of all types of conductors to be supplied for approval of NPC.

EW-2.6.7 Junction/ Utility and Pull Boxes

Junction / Utility Boxes

All junction/utility boxes for concealed work shall be of hot dip galvanized steel or un-plasticized polyvinyl Chloride.

Utility boxes shall be firmly anchored in place and where required provided with fixture supports.

Pull Boxes

Pull boxes shall be supplied to prevent damage to the insulation or other damage that might result from pulling resistance or for other reasons related to improper installation. All pull boxes shall be made of galvanized sheet steel not less than 2mm or un-plasticized polyvinyl chloride. Where

pull boxes are used in connection with exposed conduits, plain covers attached to the pull box with a suitable number of countersunk flathead machine screws may be used.

Boxes and fitting required for the lighting and power system including all necessary hardware and accessories such as screws, bolts, concrete inserts, clamps, locknuts, couplings shall be furnished by the Contractor. The required quantities of various items and associated materials shall be furnished in accordance with the NPC requirements.

EW-2.7 POLE ERECTION AND LINE MATERIAL INSTALLATION

EW-2.7.1 Scope

The general outline of the pole structures are those indicated on the attached drawings of the Specification. The general dimensions, clearances and distances of conductors/wires must be maintained in accordance with the drawings.

If poles are stored after delivery, it shall be arranged with care and shall be placed so that no pole will come in contact with water on the ground. The Contractor shall use standard and accepted practice and method of erecting the poles depending on their location. Insofar as practicable, the poles shall be selected and matched so that the poles in each structure will be of equal cross-section. Except as otherwise provided in this paragraph or drawings, or otherwise directed by NPC, all poles shall be set in accordance with the following table:

Length of Poles		Depth of Pole Setting			
		In Earth		In Rock	
<u>Meter</u>	<u>Feet</u>	<u>Meter</u>	<u>Feet</u>	<u>Meter</u>	<u>Feet</u>
7.62	25	1.37	4.5	1.22	4.0
9.15	30	1.52	5.0	1.22	4.0
10.67	35	1.68	5.5	1.22	4.0
12.19	40	1.83	6.0	1.22	4.0
13.72	45	1.98	6.5	1.37	4.5
15.24	50	2.13	7.0	1.52	5.0

The Contractor shall excavate holes for pole setting to a depth indicated in table above. The diameter of the holes shall be 20 cm larger than the pole diameter at ground level. Poles set in holes partly in earth and rock shall be set to a depth shown for earth. Poles at angle and dead end points and at the other points of unbalanced stress shall be set at six (6) inches deeper than shown above, and poles with extra large diameters shall be used at these points whenever possible. Pole structures located in steeply sloping ground shall have their depth of setting measured on the downhill sides and shall be at least as deep as shown in the above tabulation. All poles shall be set to within three (3) inches of the specified setting. All holes shall be dug in the correct locations and shall be large enough to

provide for the use of tamping bars all around the poles to the full depth of the holes.

All poles shall be set truly vertical and exact in alignment.

After the poles have been set and aligned properly, the holes shall be backfilled with materials consisting of 80% gravel whose sizes ranges from 7.6 cm to 10 cm diameter and 20% sand whose sizes ranges from 3 mm to 8 mm by volume. The gravel and sand material shall be filled around the holes and compacted thoroughly at 30 cm (12 inches) layer by tamping tools before placing the next 30 cm layer of gravel and sand, until the backfill material reaches the ground surface level. Materials from the excavated holes shall be placed and tamped around the poles to a height of 30 cm. (12 inches) above ground line and shall be spread sloping radially outward until it intersects with the ground surface. In cases where the poles are located/erected in the rice field areas, excavated materials shall be spread and leveled evenly over the site, subject to the approval of NPC. No spreading and tamping of excavated materials shall be done unless cleared by the inspector or representatives of NPC.

In section of the line where the soil bearing capacity is reduced or where special conditions so require, the Contractor shall furnish and place concrete foundation subject to the approval of NPC.

EW-2.7.1.1 Pole Numbering

The Contractor shall number each structure for ground patrol with the numbering indicated on the plan and profile drawings (staking sheets) or as instructed. Numbers shall be printed in 100 mm (4") black letters on a yellow background on the pole surface. The reflectorized paint shall be weather resistant approved by NPC. The numbers shall be painted approximately 3.0 meters from the ground vertically on the flat surface of the poles.

The cost of labor shall be included in the unit bid price for the supply, delivery and erection of different length of poles.

EW-2.7.2 Structure Dressings / Insulator Assemblies

The cross-arms and hardware shall be assembled and installed properly in accordance with the drawings. All nuts and locknuts shall be adequately tightened.

Braces such as flat braces, x-braces, shall be attached where required. The poles and braces shall be bored as required and shall be attached by the Contractor in accordance with the drawings. All nuts shall be tightened adequately.

The Contractor shall assemble and install the insulator assemblies as shown in the drawing.

The number of suspension insulators to be used for a single string of strain assembly shall be as indicated in the drawing.

EW-2.7.3 Guy and Anchor Assemblies

Guy and anchor assemblies shall be installed where required in accordance with the details shown in the drawings. However, NPC reserves the right to direct the Contractor to change the location of the guy and anchor assemblies as may be found desirable in the field. The guy assemblies shall be log type. Installing a guy assembly shall consist of excavating earth to a depth of at least 5'-0", installing anchor log in position, backfilling and compacting the backfill and installing the guy wire. The anchor rod shall protrude six (6) inches vertically or diagonally above the ground line when installed. The guy wire loop end shall be protected by a serving sleeves for holding down the loose end of guy strand beyond the guy clamp.

EW-2.7.4 Conductors (including Compression Joints, Armor Rods, Repair Sleeves and Jumpers) Requirement

The Contractor shall install, join, string and sag the conductor in accordance with the drawings.

EW-2.7.4.1 Tools and Special Equipment

The Contractor shall furnish all tools and special equipment necessary to install, join, string and sag the conductor in accordance with the best modern practices. NPC reserves the right to approve the tools and equipment to be used by the Contractor.

EW-2.7.4.2 Compression Joints

All joints in the conductors shall be in accordance with the recommendations of the conductor manufacturer unless otherwise specified by NPC. All splices in conductors shall be made at least fifty (50) feet (15.24 m.) away from the structure and no joints will be permitted in spans crossing over existing transmission lines or other public utility lines, unless approved by NPC. River crossing spans shall also be free from joints.

The Contractor shall furnish all necessary accessories, special tools, compressors, etc., required for making conductor splices.

The Contractor shall furnish filler paste for all compression joint consisting of seventy percent (70%) zinc chromate and thirty percent (30%) raw linseed oil by weight. The paste shall be applied in the manner recommended by the manufacturer of the compression joints.

EW-2.7.4.3 Armor Rods

The Contractor shall install Armor rods where required at points in accordance with manufacturer's recommendations and as shown on the drawings. Where it becomes necessary to shift the point of attachment

after the armor rods are installed, such shift shall not exceed two and a half (2-1/2) feet (63.5 mm.) either way from the center. If the required shift exceeds this limit, the Contractor without additional cost shall reinstall the preformed armor rods.

EW-2.7.4.4 Equipment Stringing

The stringing operation shall be conducted using method which will not injure the conductor. Particular care shall be exercised to ensure that the conductor is not twisted in any manner. NPC reserves the right to approve the stringing method used by the Contractor. Where the conductor has been damaged as a result of negligence on the part of the Contractor, the Contractor shall repair or remove the damage section including, if necessary, furnishing additional material without additional cost.

EW-2.7.4.5 Sagging

General

All distribution line conductors shall be sagged in accordance with the sag and tension chart for specific type of cable. These sag and tension are in accordance with the recommendation of the conductor manufacturer. The loading of the conductor shall be such that the design loadings of the structure shall not be exceeded during stringing.

Check

a) Tension

As required by NPC to avoid over-stressing the conductor while stringing, the conductor tension shall be measured by dynamometer to be furnished by the Contractor. The dynamometers used shall be frequently calibrated in order to ensure their accuracy.

b) Sags

All sags shall be measured by the line of sight method. While the sag in all conductors shall be in accordance with the stringing sags specified, maximum increase of five percent (5%) will be acceptable provided the five percent does not exceed six (6) inches (152 mm) and provided that all conductors in the same span assume the same sag and the necessary ground clearance is obtained. In any span where five percent (5%) of the specified sag is less than two (2) inches (51mm), a maximum increase of two inches will be acceptable. A telescope shall be used for the line-of-sight sagging. The Contractor shall furnish the necessary men for signaling and climbing purposes. The methods for checking sag and the points at which the checks are to be made shall be agreed upon between NPC and the Contractor. It is the intent of these specifications that NPC shall be assured, by means of sufficient and reasonable number of checks and the ground clearances as tabulated in the pertinent drawings are obtain at all points, that the

tensions are obtain and the general appearances of the line will be satisfactory.

c) Sagging Information

The Contractor shall submit to NPC, on approved form, the following information concerning the sagging of the conductor and shield wire:

1. Date
2. Type of conductor or shield wire sagged
3. Span sagged
4. Measured sag, in meters
5. Temperature in °C or °F
6. Relative elevations of point of supports.

EW-2.7.4.6 Jumper Connection

At all dead-end structures or angle structures, where required, the jumper connections shall be formed in a neat and workmanlike manner.

EW-2.7.4.7 Repair Sleeves

Compression type repair sleeves may be used to repair minor damage to the conductor. Provided that:

- 1) At the location of the damage on the conductor to be repaired not more than one third (1/3) of the outer aluminum strands are damaged over a length of not more than four (4) inches
- 2) Not more than two (2) strands in the outer layer are broken, no strands in the inner layer of aluminum strands are broken, and the cross-sectional area of the damage strands is not reduced by more than twenty five percent (25%)

EW-2.8 FACTORY ASSEMBLY AND TESTS

EW-2.8.1 General

The Contractor shall carry out at his own expense, all tests necessary to ensure the satisfactory design and manufacture of all equipment in accordance with relevant ANSI and IEC standard.

All parts shall be properly marked for ease of assembly in the field. Test report on design and routine tests performed in accordance with ANSI or IEC standard shall be submitted to NPC for evaluation and approval.

The test equipment, test method, measurements and computations shall be in accordance with the latest applicable requirements of ANSI and IEC standard.

EW-2.8.2 Shop Test

Routine, design, quality and conformance test and other necessary tests shall be performed in accordance with ANSI Standard or equivalent IEC Standard. Design tests is required if the equipment is manufacturer's new design or previous design with significant design changes. In this case, certified test report of duplicated production type is acceptable.

The Contractor shall make all preparation for tests and provide the required test apparatus and personnel and shall notify NPC in advance of the test schedule.

The test methods, measurements and computation shall be in accordance with the latest applicable requirements of ANSI and IEC standard and shall be submitted for NPC's approval.

EW-2.8.3 Field and Acceptance Test

Field tests and acceptance tests shall be performed by the Contractor to be witnessed by NPC on the various components of the distribution line to determine whether requirements of the specification have been fulfilled. The Contractor shall provide instructions and acceptance criteria for field testing and commissioning for NPC's reference and application for the distribution line system.

Four (4) certified copies of the reports of all routine tests mentioned herein based on specification standard shall be furnished to NPC immediately within a maximum of fifteen (15) days following the completion of the tests. For equipment and materials which had the required type test already, the type test certificates shall be submitted by the Contractor together with his proposal.

If however, NPC opted not to witness the Factory Acceptance Tests, NPC will issue a Certificate of Waiver of Tests Witnessing/Inspection for the equipment and materials. In such case, the Contractor shall proceed with the Factory Tests in accordance with the requirement of the specification and the manufacturer's test specification as approved by NPC.

If any of the distribution line component i.e. steel poles, insulators, conductors, etc. fail to pass any test, NPC may, at his own judgment, direct the Contractor to make any necessary corrections or alterations to it for minor defects or to replace it forthwith for major defects. Any and all expenses that might result by the supply and installations of new parts or by modification of existing parts and any and all expenses resulting in additional tests made necessary by failure of the distribution line component to meet the guarantees and other requirements of the specification shall be borne by the Contractor. The costs of witnessing the Factory Acceptance Tests by NPC or his representative(s) as a result of re-test to be conducted on the equipment shall also be borne by the Contractor.

EW-2.8.4 Final Completion of Work

After all the conductors and neutral wires are completely strung, Contractor and NPC shall conduct a joint final inspection from tapping point to

receiving end of the line. The Contractor must satisfy NPC that all minimum requirements indicated on the General Design Data for 7.97/13.8 kV, Single Circuit, Steel Pole Distribution Line had been met, especially the minimum clearance to ground of the conductor. A continuity test of the line from the tapping point to the receiving end must also be conducted in order to ensure that the entire line is continuous. The decision made by NPC in any defect as found by him shall be final and all the requirements must be complied by the contractor after receipt of official written communication before a Certificate of Final Completion of work is to be provided.

EW-2.9 MEASUREMENT OF PAYMENT

EW-2.9.1 Steel Poles

Measurement of payment for the supply and erection of steel poles shall be based on the length and type of poles erected including the following:

1. Pit excavation
2. Furnishing, backfilling and compacting of gravel and sand materials
3. Installation of structure grounding

Payment will be made at the contract unit price for the corresponding item under each length and type of poles in the Bill of Quantities. Payment thereof shall constitute the full compensation for furnishing all poles and labor necessary to complete the work.

EW-2.9.2 Structure Dressing

Measurement of payment for the supply and installation of structure dressings will be based on the quantity and type of structure dressing supplied and installed as shown on the bid drawings. Payment will be made at the unit bid price for corresponding items under each type of structure dressing supplied and installed as specified in the Bill of Quantities.

EW-2.9.3 Transformer Assemblies

Measurement of payment for the supply, installation and test of transformer assemblies will be based on the number and type of transformer assemblies supplied and installed as shown on the bid drawings. Payment will be made at the unit bid price for corresponding items under each type of transformer assembly supplied, installed and tested as specified in the Bill of Quantities.

EW-2.9.4 Guy and Anchor Assemblies

Measurement of payment for the supply and installation of guy and anchor assemblies will be based on the number of each type of assembly supplied and installed as shown on the bid drawings. Payment will be made at the unit bid price for each type of guy and anchor assembly supplied and installed as specified in the Bill of Quantities.

EW-2.9.5 Secondary and Miscellaneous Assemblies

Measurement of payment for the supply and installation of secondary and miscellaneous assemblies will be based on the number of each type of assembly supplied and installed as shown on the bid drawings. Payment will be made at the unit bid price for each type of secondary and miscellaneous assembly supplied and installed as specified in the Bill of Quantities.

EW-2.9.6 Conductors

Measurement of payment for the supply, installation and test of conductor will be based on the linear kilometer of conductor supplied and installed as shown on the bid drawings or as otherwise directed. Payment will be made at the unit bid price for each type of conductor supplied, installed and tested as specified in the Bill of Quantities. No separate payment for compression joints, allowances for increased length due to sags or difference of elevation of wire supports, and the cost thereof shall be included in the unit bid price per kilometer of conductor installed.

EW-2.9.7 Household Connection Materials

Measurement of payment for the supply, installation and test of Household Connection Materials will be based on the quantity of each material supplied, installed and tested as shown in the bid drawings or as otherwise directed. Payment will be made at the unit bid price for each item under Household Connection Materials in the Bill of Quantities.

PART II – TECHNICAL DATA SHEETS

ELECTRICAL WORKS

EW-2: DISTRIBUTION LINE

A. General

The Bidder is required to provide all the information required under the Column "Contractor's Data". Although not given by NPC, the Contractor's Data shall be based on the International Standards

NPC requirements are indicated below. The Contractor shall indicate their data corresponding to the said NPC requirements to facilitate evaluation of Contractor's compliance to the specifications.

Non compliance to the requirements shall be ground for disqualification

B. Technical Data and Requirements

B.1 Distribution Transformer

	NPC Requirements	Contractor's Data
1. Manufacturer	By Contractor	
2. Place of manufacture	By Contractor	
3. Type	Completely self-protected pole mounted transformer	
4. Continuous rated output at 65°C temperature rise, kVA	10 & 5	
5. Number of phase	1	
6. Rated operating frequency, Hz	60	
7. Type of cooling	OA	
8. Insulation	Mineral Oil with its electrical and chemical characteristics is Polychlorinated Biphenyls (PCB) free	

Name of Firm

Name & Signature of Representative

Designation

	NPC Requirements	Contractor's Data
9. Impedance, %Z	2, $\pm 10\%$	
10. Audible sound level, dB	≤ 48	
11. Bushing material	Porcelain	
12. Number of primary bushing	1	
13. Winding material	100% copper	
14. Polarity	Additive	
15. Insulation level:		
a. Rated operating voltage, kV:		
▪ H-winding	15	
▪ X-winding	1.2	
b. Nominal operating voltage, kV:		
▪ H-winding	7.62	
▪ X-winding	0.24	
c. Basic insulation level (BIL), kV:		
▪ H-winding	95	
▪ X-winding	30	
16. Taps changer	Yes, no-load	
17. Taps:		
▪ H-winding	$\pm 2 \times 2.5\%$	
▪ X-winding	N/A	
18. No-load and load losses	Not more than 10% of the manufacturer's specified value	
19. Total losses	Not more than 6% of the manufacturer's specified value	

Name of Firm

Name & Signature of Representative

Designation

	NPC Requirements	Contractor's Data
20. Test requirement:		
a. Design and Routine Test Reports	Yes	
21. Transformer oil analysis /certification to be provided before shipping (yes, no)	Yes	
22. Manufacturer's experience		
a. The manufacturer should have been in the business of manufacturing the conductor for not less than: years	10	
b. The materials offered should have been in the actual service for not less than: years	5	
23. Total weight, kg	By Contractor	
24. Weight of oil, kg	By Contractor	
25. Accessories as specified in EW-2.3.6	To be provided	

B.2 Fuse cutouts with Lightning Arrester Combination

1. Manufacturer	By Contractor	
2. Place of manufacture	By Contractor	
3. Fuse cutout type	Open drop-out and expulsion fuse cut out	
4. Rated operating voltage, kV	15	
5. Nominal operating voltage, kV	13.8	
6. Rated frequency, Hz	60	
7. Basic insulation level (BIL), kV	110	
8. Fuse link		
a. Type	Universal button-head, type k	
b. Continuous rating, A	Refer to staking sheets	

Name of Firm

Name & Signature of Representative

Designation

	NPC Requirements	Contractor's Data
c. Interrupting rating, kA	8	
9. Lightning arrester:		
a. Type	Metal oxide varistor, gap less	
b. Material	Porcelain	
c. Creepage length, mm	≥465	
d. Duty cycle voltage rating, kV	12	
e. Maximum continuous operation voltage (MCOV), kV	10.2	
f. Basic insulation level (BIL), kV	110	
10. Mounting brackets, connectors, bolts, nuts, and other accessories	Included	
B.3 Primary Conductor		
1. Manufacturer	By Contractor	
2. Place of Manufacture	By Contractor	
3. Type	1/0 AWG ACSR	
4. Code Word	"Raven"	
5. Total Cross sectional area, mm ²	62.44 (approx.)	
6. Outer Layers:		
a. Material	Aluminium	
b. Cross sectional area, mm ²	53.52	
c. Stranding No./dia., mm	6 / 3.37	
7. Core:		
a. Material	Steel	

Name of Firm	Name & Signature of Representative	Designation
--------------	------------------------------------	-------------

	NPC Requirements	Contractor's Data
b. Cross sectional area, mm ²	8.92 (approx.)	
c. Stranding No./dia., mm	1 / 3.37	
8. Conductor overall diameter, mm	9.35 (approx.)	
9. Ultimate Breaking Strength, kN	19.04 (approx.)	
10. Rated DC Resistance at 20°, Ω/km	0.5343 (approx.)	
11. Weight of Conductor, kg/m	0.216 (approx.)	
12. Test Requirements:		
a. Stress –Strain Test and Report Required	Yes	
b. Breaking Strength test and Report Required	Yes	
c. Certified Stress-Strain Test Reports on a Cable identical to the specified conductor are acceptable	Yes	
13. Manufacturer's Experience:		
a. The manufacturer should have been in the business of manufacturing the conductor for not less than: years	10	
b. The materials offered should have been in the actual service for not less than: years	5	

Note: Experience less than what is required will be ground for rejection of the equipment being offered.

B.4 Primary Neutral & Transformer Secondary Conductor

1. Manufacturer	By Contractor	
2. Place of Manufacture	By Contractor	
3. Type	#2 AWG Duplex	

Name of Firm	Name & Signature of Representative	Designation
--------------	------------------------------------	-------------

	NPC Requirements	Contractor's Data
4. Code Word	"Sparrow"	
5. Rated voltage	600V (L-L)	
6. Phase conductor		
a. Material	Aluminium	
b. Stranding No./dia., mm	6 / 2.67	
c. Insulation	Black polyethylene (PE)	
7. Neutral (Bare) conductor		
Outer Layers:		
a. Material	Aluminium	
b. Stranding No./dia., mm	6 / 2.67	
Core:		
a. Material	Steel	
b. Stranding No./dia., mm	1 / 2.67	
8. Ultimate Breaking Strength, kN	≥12.65	

B.5 Steel Pole

1. Structural grade of steel used	ASTM A572 grade 50ksi (345 MPa)	
2. Number of pole sections	1 (not segmented)	
3. Pole shape	Octagonal	
4. Welding method of processing steel pole	Submerged-Arc Welding and Automatic Shielded Inert Gas Metal-Arched Welding (SIGMA)	

_____ Name of Firm	_____ Name & Signature of Representative	_____ Designation
-----------------------	---	----------------------

	NPC Requirements	Contractor's Data
5. Pole marking	According to CW- 2.1.3.9	
6. Test requirements:		
a. According to CW-2.1.4.4	Yes	
b. Steel Pole Full Scale Test required in the presence of NPC Design Engineers	Yes	
c. Required number of NPC's personnel to witness tests.	Three (3)	
7. Manufacturer's Experience:		
a. Name of manufacturer	By Contractor	
b. Country of origin	By Contractor	
c. Manufacturing experience of similar Steel Poles for not less than: years	5	

Note: Experience less than what is required will be ground for rejection of the equipment being offered.

B.6 Household Connection Materials

B.5.1. Service Drop Wire

1. Manufacturer	By Contractor	
2. Place of Manufacture	By Contractor	
3. Type	#6 AWG Duplex	
4. Phase conductor		
a. Material	Aluminium	
b. Stranding no.	7 Al	

NPC Requirements Contractor's Data

Name of Firm	Name & Signature of Representative	Designation
--------------	------------------------------------	-------------

c. Insulation	Yes, black polyethylene (PE)	
5. Bare Neutral Messenger		
a. Material		
▪ Outer layers	Aluminium	
▪ Inner core	Steel	
b. Size AWG	2	
c. Stranding no.	6-Al / 1-Stl	
d. Breaking strength, lbs	≥2835	
B.5.2. Kilowatt-hour Demand Meter		
1. Manufacturer	By Contractor	
2. Place of Manufacture	By Contractor	
3. Accuracy Class	0.3 or better	
4. No. of Phase / Wire	1 / 2	
5. Voltage, V	230	
6. Current Range	10 (30)	
7. Frequency, Hz	60	
8. Enclosure degree of protection	IP54	
9. Cable entrance	Bottom	
10. Tamper proof	Yes	
11. Access for maintenance testing	Front access	
12. LCD display	kWh, kW, current, voltage	
13. The Kilowatt-hour meter to be provided is certified and approved by ERC	Yes	

Name of Firm	Name & Signature of Representative	Designation

	NPC Requirements	Contractor's Data
B.5.3. Overcurrent Protective Device		
1. Manufacturer	By Contractor	
2. Place of Manufacture	By Contractor	
3. Type	Enclosed Circuit Breaker	
4. Rated voltage, V	600	
5. No of phase	1	
6. Ampere trip rating	20AT	
7. Interrupting capacity, kA	10	
B.5.4. Lighting fixtures/luminaires		
1. Manufacturer	By Contractor	
2. Place of Manufacture	By Contractor	
3. Type	Compact LED lamp	
4. Wattage, W	9	
5. Color	Cool white	
6. Efficacy, lm/W	60 - 92	
7. Lumens, lm	≥850	
8. Socket base	E27	
B.5.5. Household Wirings		
1. Manufacturer	By Contractor	
2. Place of Manufacture	By Contractor	
3. Feeder conductor		
▪ Type	THHN	
▪ Size, mm ²	8	

Name of Firm	Name & Signature of Representative	Designation
--------------	------------------------------------	-------------

	NPC Requirements	Contractor's Data
▪ Operating temperature, °C	90	
▪ Ampacity	By Contractor	
▪ Material	Stranded Copper	
4. Branch circuit conductor		
▪ Type	THHN	
▪ Size, mm ²	3.5	
▪ Operating temperature, °C	90	
▪ Ampacity	By Contractor	
▪ Material	Stranded Copper	

_____ Name of Firm	_____ Name & Signature of Representative	_____ Designation
-----------------------	---	----------------------

PART II – TECHNICAL DATA SHEETS

ELECTRICAL WORKS

EW-2: DISTRIBUTION LINE

A. General

The Bidder is required to provide all the information required under the Column "Contractor's Data". Although not given by NPC, the Contractor's Data shall be based on the International Standards

NPC requirements are indicated below. The Contractor shall indicate their data corresponding to the said NPC requirements to facilitate evaluation of Contractor's compliance to the specifications.

Non compliance to the requirements shall be ground for disqualification

B. Technical Data and Requirements

B.1 Distribution Transformer

	NPC Requirements	Contractor's Data
1. Manufacturer	By Contractor	
2. Place of manufacture	By Contractor	
3. Type	Completely self-protected pole mounted transformer	
4. Continuous rated output at 65°C temperature rise, kVA	10 & 5	
5. Number of phase	1	
6. Rated operating frequency, Hz	60	
7. Type of cooling	OA	
8. Insulation	Mineral Oil with its electrical and chemical characteristics is Polychlorinated Biphenyls (PCB) free	

Name of Firm

Name & Signature of Representative

Designation

	NPC Requirements	Contractor's Data
9. Impedance, %Z	2, $\pm 10\%$	
10. Audible sound level, dB	≤ 48	
11. Bushing material	Porcelain	
12. Number of primary bushing	1	
13. Winding material	100% copper	
14. Polarity	Additive	
15. Insulation level:		
a. Rated operating voltage, kV:		
▪ H-winding	15	
▪ X-winding	1.2	
b. Nominal operating voltage, kV:		
▪ H-winding	7.62	
▪ X-winding	0.24	
c. Basic insulation level (BIL), kV:		
▪ H-winding	95	
▪ X-winding	30	
16. Taps changer	Yes, no-load	
17. Taps:		
▪ H-winding	$\pm 2 \times 2.5\%$	
▪ X-winding	N/A	
18. No-load and load losses	Not more than 10% of the manufacturer's specified value	
19. Total losses	Not more than 6% of the manufacturer's specified value	

Name of Firm

Name & Signature of Representative

Designation

	NPC Requirements	Contractor's Data
20. Test requirement:		
a. Design and Routine Test Reports	Yes	
21. Transformer oil analysis /certification to be provided before shipping (yes, no)	Yes	
22. Manufacturer's experience		
a. The manufacturer should have been in the business of manufacturing the conductor for not less than: years	10	
b. The materials offered should have been in the actual service for not less than: years	5	
23. Total weight, kg	By Contractor	
24. Weight of oil, kg	By Contractor	
25. Accessories as specified in EW-2.3.6	To be provided	
B.2 Fuse cutouts with Lightning Arrester Combination		
1. Manufacturer	By Contractor	
2. Place of manufacture	By Contractor	
3. Fuse cutout type	Open drop-out and expulsion fuse cut out	
4. Rated operating voltage, kV	15	
5. Nominal operating voltage, kV	13.8	
6. Rated frequency, Hz	60	
7. Basic insulation level (BIL), kV	110	
8. Fuse link		
a. Type	Universal button-head, type k	
b. Continuous rating, A	Refer to staking sheets	

Name of Firm	Name & Signature of Representative	Designation
--------------	------------------------------------	-------------



	NPC Requirements	Contractor's Data
c. Interrupting rating, kA	8	
9. Lightning arrester:		
a. Type	Metal oxide varistor, gap less	
b. Material	Porcelain	
c. Creepage length, mm	≥465	
d. Duty cycle voltage rating, kV	12	
e. Maximum continuous operation voltage (MCOV), kV	10.2	
f. Basic insulation level (BIL), kV	110	
10. Mounting brackets, connectors, bolts, nuts, and other accessories	Included	

B.3 Primary Conductor

1. Manufacturer	By Contractor	
2. Place of Manufacture	By Contractor	
3. Type	1/0 AWG ACSR	
4. Code Word	"Raven"	
5. Total Cross sectional area, mm ²	62.44 (approx.)	
6. Outer Layers:		
a. Material	Aluminium	
b. Cross sectional area, mm ²	53.52	
c. Stranding No./dia., mm	6 / 3.37	
7. Core:		
a. Material	Steel	

Name of Firm

Name & Signature of Representative

Designation

	NPC Requirements	Contractor's Data
b. Cross sectional area, mm ²	8.92 (approx.)	
c. Stranding No./dia., mm	1 / 3.37	
8. Conductor overall diameter, mm	9.35 (approx.)	
9. Ultimate Breaking Strength, kN	19.04 (approx.)	
10. Rated DC Resistance at 20°, Ω/km	0.5343 (approx.)	
11. Weight of Conductor, kg/m	0.216 (approx.)	
12. Test Requirements:		
a. Stress –Strain Test and Report Required	Yes	
b. Breaking Strength test and Report Required	Yes	
c. Certified Stress-Strain Test Reports on a Cable identical to the specified conductor are acceptable	Yes	
13. Manufacturer's Experience:		
a. The manufacturer should have been in the business of manufacturing the conductor for not less than: years	10	
b. The materials offered should have been in the actual service for not less than: years	5	

Note: Experience less than what is required will be ground for rejection of the equipment being offered.

B.4 Primary Neutral & Transformer Secondary Conductor

1. Manufacturer	By Contractor	
2. Place of Manufacture	By Contractor	
3. Type	#2 AWG Duplex	

Name of Firm

Name & Signature of Representative

Designation

	NPC Requirements	Contractor's Data
4. Code Word	"Sparrow"	
5. Rated voltage	600V (L-L)	
6. Phase conductor		
a. Material	Aluminium	
b. Stranding No./dia., mm	6 / 2.67	
c. Insulation	Black polyethylene (PE)	
7. Neutral (Bare) conductor		
Outer Layers:		
a. Material	Aluminium	
b. Stranding No./dia., mm	6 / 2.67	
Core:		
a. Material	Steel	
b. Stranding No./dia., mm	1 / 2.67	
8. Ultimate Breaking Strength, kN	≥12.65	

B.5 Steel Pole

1. Structural grade of steel used	ASTM A572 grade 50ksi (345 MPa)	
2. Number of pole sections	1 (not segmented)	
3. Pole shape	Octagonal	
4. Welding method of processing steel pole	Submerged-Arc Welding and Automatic Shielded Inert Gas Metal-Arched Welding (SIGMA)	

Name of Firm	Name & Signature of Representative	Designation
--------------	------------------------------------	-------------

	NPC Requirements	Contractor's Data
5. Pole marking	According to CW- 2.1.3.9	
6. Test requirements:		
a. According to CW-2.1.4.4	Yes	
b. Steel Pole Full Scale Test required in the presence of NPC Design Engineers	Yes	
c. Required number of NPC's personnel to witness tests.	Three (3)	
7. Manufacturer's Experience:		
a. Name of manufacturer	By Contractor	
b. Country of origin	By Contractor	
c. Manufacturing experience of similar Steel Poles for not less than: years	5	

Note: Experience less than what is required will be ground for rejection of the equipment being offered.

B.6 Household Connection Materials

B.5.1. Service Drop Wire

1. Manufacturer	By Contractor	
2. Place of Manufacture	By Contractor	
3. Type	#6 AWG Duplex	
4. Phase conductor		
a. Material	Aluminium	
b. Stranding no.	7 Al	

NPC Requirements Contractor's Data

Name of Firm	Name & Signature of Representative	Designation
--------------	------------------------------------	-------------

c. Insulation	Yes, black polyethylene (PE)	
5. Bare Neutral Messenger		
a. Material		
▪ Outer layers	Aluminium	
▪ Inner core	Steel	
b. Size AWG	2	
c. Stranding no.	6-Al / 1-Stl	
d. Breaking strength, lbs	≥2835	
B.5.2. Kilowatt-hour Demand Meter		
1. Manufacturer	By Contractor	
2. Place of Manufacture	By Contractor	
3. Accuracy Class	0.3 or better	
4. No. of Phase / Wire	1 / 2	
5. Voltage, V	230	
6. Current Range	10 (30)	
7. Frequency, Hz	60	
8. Enclosure degree of protection	IP54	
9. Cable entrance	Bottom	
10. Tamper proof	Yes	
11. Access for maintenance testing	Front access	
12. LCD display	kWh, kW, current, voltage	
13. The Kilowatt-hour meter to be provided is certified and approved by ERC	Yes	

_____ Name of Firm	_____ Name & Signature of Representative	_____ Designation
-----------------------	---	----------------------

	NPC Requirements	Contractor's Data
B.5.3. Overcurrent Protective Device		
1. Manufacturer	By Contractor	
2. Place of Manufacture	By Contractor	
3. Type	Enclosed Circuit Breaker	
4. Rated voltage, V	600	
5. No of phase	1	
6. Ampere trip rating	20AT	
7. Interrupting capacity, kA	10	
B.5.4. Lighting fixtures/luminaires		
1. Manufacturer	By Contractor	
2. Place of Manufacture	By Contractor	
3. Type	Compact LED lamp	
4. Wattage, W	9	
5. Color	Cool white	
6. Efficacy, lm/W	60 - 92	
7. Lumens, lm	≥850	
8. Socket base	E27	
B.5.5. Household Wirings		
1. Manufacturer	By Contractor	
2. Place of Manufacture	By Contractor	
3. Feeder conductor		
▪ Type	THHN	
▪ Size, mm ²	8	

Name of Firm

Name & Signature of Representative

Designation

	NPC Requirements	Contractor's Data
▪ Operating temperature, °C	90	
▪ Ampacity	By Contractor	
▪ Material	Stranded Copper	
4. Branch circuit conductor		
▪ Type	THHN	
▪ Size, mm ²	3.5	
▪ Operating temperature, °C	90	
▪ Ampacity	By Contractor	
▪ Material	Stranded Copper	

Name of Firm

Name & Signature of Representative

Designation

SECTION VII

BILL OF QUANTITIES



PART VII - BILL OF QUANTITIES
NARO ISLAND, CAWAYAN, MASBATE

Item No.	Description of Work or Materials	Work to Be Done	Reference	Unit	Estimated Quantity	Unit Price in Pesos (Words and Figures)	Total Amount (In Figures)
1.1	7.97/13.8kV DISTRIBUTION LINE						
1.1.1	Right of Way	Clearing & Grubbing	NPC Tech Specs & Drawings	mtrs	2600	_____ (P _____)	(P _____)
1.2	7.97/13.8kV STEEL POLES WITH UNIVERSAL HOLES, GROUNDING CLAMP, AND GUYING ATTACHMENT FOR DIFFERENT TYPE OF STRUCTURES						
1.2.1	25 Footer Secondary Steel Poles						
	Type "QS"	Supply, Delivery & Erection	NPC Tech Specs & Drawings	poles	10	_____ (P _____)	(P _____)
1.2.2	30 Footer Single Phase Steel Poles						
	Type "QNA"	Supply, Delivery & Erection	NPC Tech Specs & Drawings	poles	4	_____ (P _____)	(P _____)
	Type "RNA"	Supply, Delivery & Erection	NPC Tech Specs & Drawings	poles	1	_____ (P _____)	(P _____)
	Type "TNA"	Supply, Delivery & Erection	NPC Tech Specs & Drawings	poles	2	_____ (P _____)	(P _____)
1.2.3	35 Footer Three Phase Steel Poles						
	Type "QNC"	Supply, Delivery & Erection	NPC Tech Specs & Drawings	poles	17	_____ (P _____)	(P _____)
	Type "RNC"	Supply, Delivery & Erection	NPC Tech Specs & Drawings	poles	8	_____ (P _____)	(P _____)

Name of Firm

Name and Signature of Authorized Representative

Designation

PART VII - BILL OF QUANTITIES
NARO ISLAND, CAWAYAN, MASBATE

Item No.	Description of Work or Materials	Work to Be Done	Reference	Unit	Estimated Quantity	Unit Price in Pesos (Words and Figures)	Total Amount (In Figures)
1.2.4	Type "TNC" 40 Footer Three Phase Steel Poles	Supply, Delivery & Erection	NPC Tech Specs & Drawings	poles	6	_____ (P_____)	(P_____)
	Type "QNC"	Supply, Delivery & Erection	NPC Tech Specs & Drawings	poles	4	_____ (P_____)	(P_____)
	Type "RNC"	Supply, Delivery & Erection	NPC Tech Specs & Drawings	poles	13	_____ (P_____)	(P_____)
1.3	Type "TNC" STEEL POLE STRUCTURE DRESSING	Supply, Delivery & Erection	NPC Tech Specs & Drawings	poles	1	_____ (P_____)	(P_____)
1.3.1	Type "NA1 (A1)"	Supply, Delivery & Installation	NPC Tech Specs & Drawings	structure	6	_____ (P_____)	(P_____)
1.3.2	Type "NA2 (A2)"	Supply, Delivery & Installation	NPC Tech Specs & Drawings	structures	1	_____ (P_____)	(P_____)
1.3.3	Type "NA5 (A5)"	Supply, Delivery & Installation	NPC Tech Specs & Drawings	structures	2	_____ (P_____)	(P_____)
1.3.4	Type "NA5-2 (A5-2)"	Supply, Delivery & Installation	NPC Tech Specs & Drawings	structures	2	_____ (P_____)	(P_____)
1.3.5	Type "NC1 (C1)"	Supply, Delivery & Installation	NPC Tech Specs & Drawings	structures	20	_____ (P_____)	(P_____)

Name of Firm

Name and Signature of Authorized Representative

Designation

PART VII - BILL OF QUANTITIES
NARO ISLAND, CAWAYAN, MASBATE

Item No.	Description of Work or Materials	Work to Be Done	Reference	Unit	Estimated Quantity	Unit Price in Pesos (Words and Figures)	Total Amount (In Figures)
1.3.6	Type "NC2 (C2)"	Supply, Delivery & Installation	NPC Tech Specs & Drawings	structures	21	_____ (P _____)	(P _____)
1.3.7	Type "NC7 (C7)"	Supply, Delivery & Installation	NPC Tech Specs & Drawings	structure	1	_____ (P _____)	(P _____)
1.3.8	Type "NC7-2 (C7-2)"	Supply, Delivery & Installation	NPC Tech Specs & Drawings	structures	7	_____ (P _____)	(P _____)
1.3.9	Type "NC8 (C8)"	Supply, Delivery & Installation	NPC Tech Specs & Drawings	structures	1	_____ (P _____)	(P _____)
1.4	GUYING, ANCHOR, TRANSFORMER, SECONDARY AND MISCELLANEOUS ASSEMBLY						
1.4.1	Type "NE1-2 (E1-2)" Guying Assembly	Supply, Delivery & Installation	NPC Tech Specs & Drawings	assy	5	_____ (P _____)	(P _____)
1.4.2	Type "NF2-2 (F2-2)" Anchor Assembly	Supply, Delivery & Installation	NPC Tech Specs & Drawings	assy	5	_____ (P _____)	(P _____)
1.4.3	Type "NE1-2A (E1-2A)" Guying Assembly	supply, delivery and installation	NPC's Technical specifications	assy	29	_____ (P _____)	(P _____)
1.4.4	Type "NF2-2A (F2-2A)" Anchor Assembly	supply, delivery and installation	NPC's Technical specifications	assy	29	_____ (P _____)	(P _____)
1.4.5	Type "NG12-1 (G12-1)" 5kVA Transformer Assembly	Supply, Delivery, Installation & Test	NPC Tech Specs & Drawings	assy	4	_____ (P _____)	(P _____)

Name of Firm

Name and Signature of Authorized Representative

Designation

**PART VII - BILL OF QUANTITIES
NARO ISLAND, CAWAYAN, MASBATE**

Item No.	Description of Work or Materials	Work to Be Done	Reference	Unit	Estimated Quantity	Unit Price in Pesos (Words and Figures)	Total Amount (In Figures)
2.4.6	Type "NG12-1 (G12-1)" 10kVA transformer assembly	supply, delivery and installation	NPC's Technical specifications	assy	1	(P _____)	(P _____)
1.4.7	Type "NG12-3 (G12-3)" 5kVA Transformer Assembly	Supply, Delivery, Installation & Test	NPC Tech Specs & Drawings	assy	8	(P _____)	(P _____)
1.4.8	Type "NG12-3 (G12-3)" 10kVA Transformer Assembly	Supply, Delivery, Installation & Test	NPC Tech Specs & Drawings	assy	8	(P _____)	(P _____)
1.4.9	Type "NJ5 (J5)" Secondary Assembly	Supply, Delivery & Installation	NPC Tech Specs & Drawings	assy	2	(P _____)	(P _____)
1.4.10	Type "NJ10 (J10)" Secondary Assembly	Supply, Delivery & Installation	NPC Tech Specs & Drawings	assy	1	(P _____)	(P _____)
1.4.11	Type "NJ15A (J15A)" Secondary Assembly	Supply, Delivery & Installation	NPC Tech Specs & Drawings	assy	52	(P _____)	(P _____)
1.4.12	Type "NM2-11 (M2-11)" Miscellaneous Assembly	Supply, Delivery & Installation	NPC Tech Specs & Drawings	assy	20	(P _____)	(P _____)
1.4.13	Type "NM2-11A (M2-11A)" Miscellaneous Assembly	Supply, Delivery & Installation	NPC Tech Specs & Drawings	assy	25	(P _____)	(P _____)
1.5	PRIMARY CONDUCTOR, #1/0 AWG ACSR, 6-AL/1-SU. STANDING, 0.398" DIA. 4280 LBS (UTS)	Supply, Delivery, String & Test	NPC Tech Specs & Drawings	mtrs	7571	(P _____)	(P _____)
1.6	DUPLEX WIRE, 600V, #2 AWG, 7-AL & 6-AL/1-SU. STRANDING (FOR PRIMARY NEUTRAL & DIST TRANSFORMER SECONDARY CONDUCTOR)	Supply, Delivery, String & Test	NPC Tech Specs & Drawings	mtrs	3353	(P _____)	(P _____)

Name of Firm

Name and Signature of Authorized Representative

Designation

PART VII - BILL OF QUANTITIES
NARO ISLAND, CAWAYAN, MASBATE

Item No.	Description of Work or Materials	Work to Be Done	Reference	Unit	Estimated Quantity	Unit Price in Pesos (Words and Figures)	Total Amount (In Figures)
1.7	FUSE LINKS FOR FUSE CUTOUTS						
1.7.1	Fuse link, 2 Amps	Supply, Delivery & Installation	NPC Tech Specs & Drawings	pcs	12	_____ (P_____)	(P_____)
1.7.2	Fuse link, 2 Amps	Supply & Delivery	NPC Tech Specs & Drawings	pcs	6	_____ (P_____)	(P_____)
1.7.3	Fuse link, 4 Amps	Supply, Delivery & Installation	NPC Tech Specs & Drawings	pcs	9	_____ (P_____)	(P_____)
1.7.4	Fuse link, 4 Amps	Supply & Delivery	NPC Tech Specs & Drawings	pcs	3	_____ (P_____)	(P_____)
1.7.5	Fuse link, 10 Amps	Supply, Delivery & Installation	NPC Tech Specs & Drawings	pcs	3	_____ (P_____)	(P_____)
1.7.6	Fuse link, 10 Amps	Supply & Delivery	NPC Tech Specs & Drawings	pcs	1	_____ (P_____)	(P_____)
1.8	HOUSEHOLD CONNECTION MATERIALS						
1.8.1	15Watts LED Bulb	Supply & Delivery	NPC's Technical specifications	pcs	1810	_____ (P_____)	(P_____)
1.8.2	1-Phase kWh Meter (ERC Certified)	Supply & Delivery	NPC's Technical specifications	pcs	905	_____ (P_____)	(P_____)
1.8.3	2-Gang Switch	Supply & Delivery	NPC's Technical specifications	pcs	905	_____ (P_____)	(P_____)

Name of Firm

Name and Signature of Authorized Representative

Designation

PART VII - BILL OF QUANTITIES
NARO ISLAND, CAWAYAN, MASBATE

Item No.	Description of Work or Materials	Work to Be Done	Reference	Unit	Estimated Quantity	Unit Price in Pesos (Words and Figures)	Total Amount (In Figures)
1.8.4	2-Gang Convenience Outlet	Supply & Delivery	NPC's Technical specifications	pcs	905	_____ (P_____)	(P_____)
1.8.5	Utility Box (Surface Type)	Supply & Delivery	NPC's Technical specifications	pcs	905	_____ (P_____)	(P_____)
1.8.6	Junction Box (Octagonal)	Supply & Delivery	NPC's Technical specifications	pcs	905	_____ (P_____)	(P_____)
1.8.7	Service Entrance Cap, Weather-Proof Type, 3/4" Diameter	Supply & Delivery	NPC's Technical specifications	pcs	905	_____ (P_____)	(P_____)
1.8.8	E27 Base Bulb Socket	Supply & Delivery	NPC's Technical specifications	pcs	1810	_____ (P_____)	(P_____)
1.8.9	15AT, 2P, 1-Phase Circuit Breaker	Supply & Delivery	NPC's Technical specifications	pcs	905	_____ (P_____)	(P_____)
1.8.10	Duplex Wire, #6 AWG, 7-Al. & 6-Al./1-Stl. Stranding	Supply & Delivery	NPC's Technical specifications	mtrs	18100	_____ (P_____)	(P_____)
1.8.11	PDX Wire #12	Supply & Delivery	NPC's Technical specifications	mtrs	22625	_____ (P_____)	(P_____)
1.8.12	8mm ² THHN Stranded Wire	Supply & Delivery	NPC's Technical specifications	mtrs	5430	_____ (P_____)	(P_____)
1.8.13	Rigid Steel Conduit (RSC), 3/4" Diameter x 10' long	Supply & Delivery	NPC's Technical specifications	pcs	905	_____ (P_____)	(P_____)

Name of Firm

Name and Signature of Authorized Representative

Designation

PART VII - BILL OF QUANTITIES
NARO ISLAND, CAWAYAN, MASBATE

Item No.	Description of Work or Materials	Work to Be Done	Reference	Unit	Estimated Quantity	Unit Price in Pesos (Words and Figures)	Total Amount (In Figures)
1.8.14	Labor cost for Installation	Installation	NPC's Technical specifications	lot	905	_____ (P _____)	(P _____)
1.9	LINEMAN'S TOOLS						
1.9.1	Climber Set, Complete With Post Bolt, Body Belt and Pair of Foot Spikes	Supply & Delivery	NPC's Technical specifications	set	2	_____ (P _____)	(P _____)
1.9.2	Disconnect Tools (Hot Stick), 20 kV, Telescopic, Heavy Duty, 30' Extended Length	Supply & Delivery	NPC's Technical specifications	pc	1	_____ (P _____)	(P _____)
1.9.3	Lineman's Gloves, Pair, Insulated	Supply & Delivery	NPC's Technical specifications	pairs	2	_____ (P _____)	(P _____)
1.9.4	Pliers, Heavy Duty, Electrical, 10" long	Supply & Delivery	NPC's Technical specifications	pc	1	_____ (P _____)	(P _____)
1.9.5	Compression Connector Tools, Burndy	Supply & Delivery	NPC's Technical specifications	set	1	_____ (P _____)	(P _____)
1.9.6	Wrench, Adjustable, 10"	Supply & Delivery	NPC's Technical specifications	pc	1	_____ (P _____)	(P _____)
1.9.7	Wrench, Adjustable, 12"	Supply & Delivery	NPC's Technical specifications	pc	1	_____ (P _____)	(P _____)
1.9.8	Coffing Hoist, Ratchet Type, 1.5 tons	Supply & Delivery	NPC's Technical specifications	pc	1	_____ (P _____)	(P _____)

Name of Firm

Name and Signature of Authorized Representative

Designation

PART VII - BILL OF QUANTITIES
NARO ISLAND, CAWAYAN, MASBATE

Item No.	Description of Work or Materials	Work to Be Done	Reference	Unit	Estimated Quantity	Unit Price in Pesos (Words and Figures)	Total Amount (In Figures)
1.9.9	Hammer Ball, 10 lbs.	Supply & Delivery	NPC's Technical specifications	pc	1	_____ (P _____)	(P _____)
1.9.10	Hammer, Claw, Heavy Duty	Supply & Delivery	NPC's Technical specifications	pc	1	_____ (P _____)	(P _____)
1.9.11	Cutter, Bolt, Heavy Duty, 36"	Supply & Delivery	NPC's Technical specifications	pc	1	_____ (P _____)	(P _____)
1.9.12	Wire Grip, Suitable for #2 AWG ACSR to 4/0 AWG ACSR	Supply & Delivery	NPC's Technical specifications	pc	1	_____ (P _____)	(P _____)
1.9.13	Shotgun Stick 20 kV, 10' Long	Supply & Delivery	NPC's Technical specifications	pc	1	_____ (P _____)	(P _____)
1.9.14	Pulley with Rope, Plastic, 1/2" x 75'	Supply & Delivery	NPC's Technical specifications	set	1	_____ (P _____)	(P _____)
1.9.15	Double Pulley with Rope, Plastic	Supply & Delivery	NPC's Technical specifications	set	1	_____ (P _____)	(P _____)
1.9.16	Sling, Webbing, 2" Width, 6' Length, Return Eye, Type (Eye Length: 4" Approx.)	Supply & Delivery	NPC's Technical specifications	set	1	_____ (P _____)	(P _____)
1.9.17	Clampstick, Grip-all, Hinged Style, Folded: 8' 4", Extended: 1-1/4 x 16'6"	Supply & Delivery	NPC's Technical specifications	set	1	_____ (P _____)	(P _____)
1.9.18	Cluster, Grounding, C-type Grounding Clamps, Aluminum Body, Smooth Jaw, Bronze Eye-Screw with ACME Thread, 1/0 Copper Ground Cable, 6'	Supply & Delivery	NPC's Technical specifications	set	1	_____ (P _____)	(P _____)

Name of Firm

Name and Signature of Authorized Representative

Designation

PART VII - BILL OF QUANTITIES
NARO ISLAND, CAWAYAN, MASBATE

Item No.	Description of Work or Materials	Work to Be Done	Reference	Unit	Estimated Quantity	Unit Price in Pesos (Words and Figures)	Total Amount (In Figures)
1.9.19	Cluster, Grounding, C-type Grounding Clamps, Aluminum Body, Smooth Jaw, Bronze Eye-Screw with ACME Thread, 1/0 Copper Ground Cable, 10'	Supply & Delivery	NPC's Technical specifications	set	1	_____ (P. _____)	(P. _____)
	TOTAL AMOUNT OF BID					_____ (P. _____)	(P. _____)

Name of Firm

Name and Signature of Authorized Representative

Designation

SECTION VIII

BIDDING FORMS

SECTION VIII – BIDDING FORMS**TABLE OF CONTENTS**

NPCSF-INFR-01	- Checklist of Technical and Financial Envelope Requirements for Bidders
NPCSF-INFR-02	- List of all Ongoing Government & Private Construction Contracts Including Contracts Awarded but not yet Started
NPCSF-INFR-03	- Statement of the bidder's Single Largest Completed Contract (SLCC) similar to the contract to be bid
NPCSF-INFR-04	- Computation of Net Financial Contracting Capacity (NFCC)
NPCSF-INFR-05	- Joint Venture Agreement
NPCSF-INFR-06a	- Form of Bid Security : Bank Guarantee
NPCSF-INFR-06b	- Form of Bid Security : Surety Bond
NPCSF-INFR-06c	- Bid Securing Declaration Form
NPCSF-INFR-07a	- Omnibus Sworn Statement (Sole Proprietorship)
NPCSF-INFR-07b	- Omnibus Sworn Statement (Partnership/Corporation/ Cooperative/Joint Venture)
NPCSF-INFR-08	- Contractor's Organizational Chart for the Project
NPCSF-INFR-09	- List of Key Personnel Proposed to be Assigned to the Project
NPCSF-INFR-10a	- Key Personnel's Certificate of Employment (Professional Personnel)
NPCSF-INFR-10b	- Key Personnel's Certificate of Employment (Construction Safety and Health Officer)
NPCSF-INFR-11	- Key Personnel's Bio-Data
NPCSF-INFR-12	- List of Equipment, Owned or Leased and/or under Purchase Agreement, Pledged to the Proposed Project
NPCSF-INFR-13	- Bid Letter
NPCSF-INFR-14	- Detailed Cost Estimate Form
NPCSF-INFR-15	- Summary Sheets of Materials Prices, Labor Rates and Equipment Rental Rates

Standard Form No: NPCSF-INFR-01

Checklist of Technical & Financial Envelope Requirements for Bidders**A. THE 1ST ENVELOPE (TECHNICAL COMPONENT) SHALL CONTAIN THE FOLLOWING:****1. ELIGIBILITY DOCUMENTS****a. (CLASS A)****➤ Any of the following:**

- PhilGEPS Certificate of Registration and Membership under Platinum Category in accordance with Section 8.5.2 of the IRR;

OR:

- The following updated and valid Class "A" eligibility documents enumerated under "Annex A" of the Platinum Membership:

- Registration Certificate from the Securities and Exchange Commission (SEC) for corporations, Department of Trade and Industry (DTI) for sole proprietorship, or Cooperative Development Authority (CDA) for cooperatives;
- Mayor's/Business permit issued by the city or municipality where the principal place of business of the prospective bidder is located, or the equivalent document for Exclusive Economic Zones or Areas.

In cases of recently expired Mayor's/Business permits, it shall be accepted together with the official receipt as proof that the bidder has applied for renewal within the period prescribed by the concerned local government unit, provided that the renewed permit shall be submitted as a post qualification requirement in accordance with Section 34.2 of the Revised IRR of RA 9184.

- The prospective bidder's audited financial statements, showing, among others, the prospective bidder's total and current assets and liabilities, stamped "received" by the BIR or its duly accredited and authorized institutions, for the preceding calendar year which should not be earlier than two (2) years from the date of bid submission.
- Tax clearance per Executive Order 398, Series of 2005, as finally reviewed and approved by the BIR;
- Valid Philippine Contractors Accreditation Board (PCAB) license and registration for the type and cost of the contract for this Project or Special PCAB License in case of Joint Ventures.

OR:

- A combination thereof.

➤ Statement of all its ongoing government and private contracts if any, whether similar or not similar in nature and complexity to the contract to be bid (NPCSF-INFR-02)

➤ The Statement of the bidder's Single Largest Completed Contract (SLCC) similar to the contract to be bid, and whose value, adjusted to current prices using the Philippine Statistics Authority (PSA) consumer price index, must be at least 50% of the ABC (NPCSF-INFR-03) complete with the following supporting documents:

- Contract
- Owner's Certificate of Final Acceptance issued by the project owner other than the contractor or a final rating of at least Satisfactory in the Constructors Performance Evaluation System (CPES). In case of contracts with the private sector, an equivalent document (Ex. Official Receipt or Sales Invoice) shall be submitted

This Checklist of Requirements shall be provided to prospective suppliers/contractors including all forms. Suppliers/contractors are encouraged to consult this checklist before submitting their proposals on the deadline for the submission and receipt of offers.

(The Single Largest Completed Contract (SLCC) as declared by the bidder shall be verified and validated to ascertain such completed contract. Hence, bidders must ensure access to sites of such projects/equipment to NPC representatives for verification and validation purposes during post-qualification process.

It shall be a ground for disqualification, if verification and validation cannot be conducted due to inaccessibility of the site for whatever reason or fault of the bidder.)

- Special PCAB License in case of Joint Ventures
- Duly signed computation of its Net Financial Contracting Capacity (NFCC) at least equal to the ABC (NPCSF-INFR-04);

b. (CLASS B)

- Valid Joint Venture Agreement, if applicable (NPCSF-INFR-05)

2. Technical Documents

- Bid Security, any one of the following:
 - Bid Securing Declaration (NPCSF-INFR-06c)
OR
 - Cash or Cashier's/Manager's check issued by a Universal or Commercial Bank – 2% of ABC;
OR
 - Bank draft/guarantee or irrevocable letter of credit issued by a Universal or Commercial Bank: (NPCSF-INFR-06a) - 2% of ABC;
OR
 - Surety Bond callable upon demand issued by a reputable surety or insurance company (NPCSF-INFR-06b) - 5% of ABC, with
 - Certification from the Insurance Commission as authorized company to issue surety
- Omnibus Sworn statement using any of the following form:
 - NPCSF-INFR-07a - for Sole Proprietorship;
OR
 - NPCSF-INFR-07b - for Partnership/Corporation/Cooperative/Joint Venture with the following supporting documents:
 - In the case of corporations, board/partnership resolution or secretary's certificate, granting full powers to the authorized signatory;
 - For Joint-Venture, a resolution, duly signed by all the joint-venture partners granting full powers to the authorized signatory
- Organization Chart for the project (NPCSF-INFR-08)
- Duly Signed List of Contractor's Key Personnel (based on the minimum key personnel) with complete supporting documents (NPCSF-INFR-09, 10a, 10b & 11)
- Duly Signed List of Contractor's Equipment (owned, leased or under purchase agreement (NPCSF-INFR-12), with
 - Proof of ownership and/or certificate of availability issued by Equipment Lessors

Standard Form No: NPCSF-INFR-01
Page 3 of 3

- Documents to be submitted with the Bid Proposal as specified in Clause CW-2.1.5 of Section VI – Civil Works (CW)
- Complete eligibility documents of proposed sub-contractor, if applicable

B. THE 2ND ENVELOPE (FINANCIAL COMPONENT) SHALL CONTAIN THE FOLLOWING:

- Duly signed Bid Letter indicating the total bid amount in accordance with the prescribed form (NPCSF-INFR-13)
- Duly signed and completely filled-out Bill of Quantities (Section VII) indicating the unit and total prices per item and the total amount in the prescribed Bill of Quantities form.
- Duly Signed Detailed Estimates for each items of work showing the computations in arriving at each item's unit prices used in coming up with the bid (NPCSF-INFR-14)
- Summary sheets indicating the direct unit prices of construction materials, labor rates and equipment rental rates used in coming up with the bid (NPCSF-INFR-15)

CONDITIONS:

1. *Each Bidder shall submit one copy of the first and second components of its Bid. NPC may request additional hard copies and/or electronic copies of the Bid. However, failure of the Bidders to comply with the said request shall not be a ground for disqualification.*
2. *A Bidder not submitting bid for reason that his cost estimate is higher than the ABC, is required to submit his letter of non-participation/regret supported by corresponding detailed estimates. Failure to submit the two (2) documents shall be understood as acts that tend to defeat the purpose of public bidding without valid reason as stated under Section 69.1.(i) of the revised IRR of R.A. 9184.*

Standard Form Number: NPCSF-INFR-02

List of All Ongoing Government and Private Contracts Including Contract Awarded But Not Yet Started

Business Name : _____

Business Address : _____

Name of Contract/Location/ Project Cost	a. Owner's Name b. Address c. Telephone Nos.	Nature of Work	Contractor's Role		a. Date Awarded b. Date Started c. Date of Completion or Estimated Completion Time	Value of Outstanding Works
			Description	%		
<u>Government</u>						
<u>Private</u>						
					Total Cost	

The bidder shall declare in this form all his on-going government and private contracts including contracts where the bidder (either as individual or as a Joint Venture) is a partner in a Joint Venture agreement other than his current joint venture where he is a partner. Non declaration will be a ground for disqualification of bid.

Note : This statement shall be supported with the following documents for all the contract(s) stated above which shall be submitted during Post-qualification:

1. Contract/Purchase Order and/or Notice of Award
2. Certification coming from the project owner/client that the performance is satisfactory as of the bidding date.

Submitted by : _____
(Printed Name & Signature)

Designation : _____

Date : _____

Standard Form Number: NPCSF-INFR-03

The Statement of the bidder's Single Largest Completed Contract (SLCC) similar to the contract to be bid

Business Name : _____
 Business Address : _____

Name of Contract	a. Owner's Name b. Address c. Telephone Nos.	Nature of Work	Contractor's Role		a. Amount at Award b. Amount at Completion c. Duration	a. Date Awarded b. Contract Effectivity c. Date Completed
			Description	%		

- Notes: 1. The bidder must state only one (1) Single Largest Completed Contract (SLCC) similar to the contract to be bid.
 2. Supporting documents such as Contract/Purchase Order and any of the following: Owner's Certificate of Final Acceptance issued by the project owner other than the contractor; or A final rating of at least Satisfactory in the Constructors Performance Evaluation System (CPES); or Official Receipt; (O.R) or Sale Invoice; for the contract stated above shall be submitted during Bid Opening.

Submitted by _____
 (Printed Name & Signature)
 Designation : _____
 Date : _____

Standard Form Number: NPCSF-INFR-04

NET FINANCIAL CONTRACTING CAPACITY (NFCC)

- A. Summary of the Bidder's/Contractor's assets and liabilities on the basis of the income tax return and audited financial statement for the immediately preceding calendar year are:

		Year 20__
1.	Total Assets	
2.	Current Assets	
3.	Total Liabilities	
4.	Current Liabilities	
5.	Net Worth (1-3)	
6.	Net Working Capital (2-4)	

- B. The Net Financial Contracting Capacity (NFCC) based on the above data is computed as follows:

NFCC = [(Current assets minus current liabilities) x 15] minus the value of all outstanding or uncompleted portions of the projects under ongoing contracts, including awarded contracts yet to be started coinciding with the contract for this Project.

NFCC = P _____

Herewith attached is certified true copy of the audited financial statement, stamped "RECEIVED" by the BIR or BIR authorized collecting agent for the immediately preceding calendar year.

Submitted by:

Name of Bidder/Contractor

Signature of Authorized Representative

Date : _____

Standard Form Number: NPCSF-INFR-05

JOINT VENTURE AGREEMENT**KNOW ALL MEN BY THESE PRESENTS:**

That this JOINT VENTURE AGREEMENT is entered into by and between:
 _____, of legal age, *(civil status)* _____, authorized representative of
 _____ and a resident of _____.

- and -

_____, of legal age, *(civil status)* _____, authorized representative of
 _____ a resident of _____.

That both parties agree to join together their capital, manpower, equipment, and other resources and efforts to enable the Joint Venture to participate in the Bidding and Undertaking of the hereunder stated Contract of the National Power Corporation.

NAME OF PROJECT**CONTRACT AMOUNT**

That the capital contribution of each member firm:

NAME OF FIRM	CAPITAL CONTRIBUTION
1.	P
2.	P

That both parties agree to be jointly and severally liable for their participation in the Bidding and Undertaking of the said contract.

That both parties agree that _____ and/or _____ shall be the Official Representative/s of the Joint Venture, and are granted full power and authority to do, execute and perform any and all acts necessary and/or to represent the Joint Venture in the Bidding and Undertaking of the said contract, as fully and effectively and the Joint Venture may do and if personally present with full power of substitution and revocation.

That this Joint Venture Agreement shall remain in effect only for the above stated Contract until terminated by both parties.

Name & Signature of Authorized Representative

Official Designation

Name of Firm

Name & Signature of Authorized Representative

Official Designation

Name of Firm

Witnesses

1. _____

2. _____

Standard Form Number: NPCSF-INFR-05
Page 2 of 2

ACKNOWLEDGMENT

BEFORE ME, a Notary Public for and in _____, Philippines, this ____ day of _____, 200__, personally appeared _____, authorized representative, of _____ with Community Tax Certificate No. _____, issued at _____, on _____, AND _____ authorized representative, of _____ with Community Tax Certificate No. _____, issued at _____, on _____ known to me to be the same person who executed the foregoing instrument consisting of two (2) pages, including the page whereon the acknowledgements are written, all pages signed by both parties and their instrumental witnesses and they acknowledged before me that the same are their free and voluntary acts and deeds and that of the Corporations they represents.

WITNESS MY HAND AND NOTARIAL SEAL, at the place and on the date first above written.

Notary Public
Until 31 December 20_____
PTR No. _____
Issued at: _____
Issued on: _____
TIN No. _____

Doc. No. _____
Page No. _____
Book No. _____
Series of _____.

Standard Form Number: NPCSF-INFR-06a

FORM OF BID SECURITY (BANK GUARANTEE)

WHEREAS, (Name of Bidder) (hereinafter called "the Bidder") has submitted his bid dated (Date) for the [name of project] (hereinafter called "the Bid").

KNOW ALL MEN by these presents that We (Name of Bank) of (Name of Country) having our registered office at _____ (hereinafter called "the Bank" are bound unto National Power Corporation (hereinafter called "the Entity") in the sum of [amount in words & figures as prescribed in the bidding documents] for which payment well and truly to be made to the said Entity the Bank binds himself, his successors and assigns by these presents.

SEALED with the Common Seal of the said Bank this _____ day of _____ 20____.

THE CONDITIONS of this obligation are that:

- 1) if the Bidder withdraws his Bid during the period of bid validity specified in the Bidding Documents; or
- 2) if the Bidder does not accept the correction of arithmetical errors of his bid price in accordance with the Instructions to Bidder; or
- 3) if the Bidder, having determined as the LCB, fails or refuses to submit the required tax clearance, latest income and business tax returns and PhilGEPs registration certificate within the prescribed period; or
- 4) if the Bidder having been notified of the acceptance of his bid and award of contract to him by the Entity during the period of bid validity:
 - a) fails or refuses to execute the Contract; or
 - b) fails or refuses to submit the required valid JVA, if applicable; or
 - c) fails or refuses to furnish the Performance Security in accordance with the Instructions to Bidders;

we undertake to pay to the Entity up to the above amount upon receipt of his first written demand, without the Entity having to substantiate its demand, provided that in his demand the Entity will note that the amount claimed by it is due to the occurrence of any one or combination of the four (4) conditions stated above.

The Guarantee will remain in force up to 120 days after the opening of bids or as it may be extended by the Entity, notice of which extension(s) to the Bank is hereby waived. Any demand in respect of this Guarantee should reach the Bank not later than the above date.

DATE _____ SIGNATURE OF THE BANK _____

WITNESS _____ SEAL _____

(Signature, Name and Address)

Standard Form Number: NPCSF-INFR-06b

FORM OF BID SECURITY (SURETY BOND)

BOND NO.: _____ DATE BOND EXECUTED: _____

By this bond, We (Name of Bidder) (hereinafter called "the Principal") and (Name of Surety) of (Name of Country of Surety), authorized to transact business in the Philippines (hereinafter called "the Surety") are held and firmly bound unto National Power Corporation (hereinafter called "the Employer") as Obligee, in the sum of (amount in words & figures as prescribed in the bidding documents), callable on demand, for the payment of which sum, well and truly to be made, we, the said Principal and Surety bind ourselves, our successors and assigns, jointly and severally, firmly by these presents.

SEALED with our seals and dated this _____ day of _____ 20 _____

WHEREAS, the Principal has submitted a written Bid to the Employer dated the _____ day of _____ 20 _____, for the _____ (hereinafter called "the Bid").

NOW, THEREFORE, the conditions of this obligation are:

- 1) if the Bidder withdraws his Bid during the period of bid validity specified in the Bidding Documents; or
- 2) if the Bidder does not accept the correction of arithmetical errors of his bid price in accordance with the Instructions to Bidder; or
- 3) if the Bidder, having determined as the LCB, fails or refuses to submit the required tax clearance, latest income and business tax returns and PhilGEPs registration certificate within the prescribed period; or
- 4) if the Bidder having been notified of the acceptance of his bid and award of contract to him by the Entity during the period of bid validity:
 - d) fails or refuses to execute the Contract; or
 - e) fails or refuses to submit the required valid JVA, if applicable; or
 - f) fails or refuses to furnish the Performance Security in accordance with the Instructions to Bidders;

then this obligation shall remain in full force and effect, otherwise it shall be null and void.

PROVIDED HOWEVER, that the Surety shall not be:

- a) liable for a greater sum than the specified penalty of this bond, nor
- b) liable for a greater sum than the difference between the amount of the said Principal's Bid and the amount of the Bid that is accepted by the Employer.

Standard Form Number: NPCSF-INFR-06b
Page 2 of 2

This Surety executing this instrument hereby agrees that its obligation shall be valid for 120 calendar days after the deadline for submission of Bids as such deadline is stated in the Instructions to Bidders or as it may be extended by the Employer, notice of which extension(s) to the Surety is hereby waived.

PRINCIPAL _____ SURETY _____

SIGNATURE(S) _____ SIGNATURES(S) _____

NAME(S) AND TITLE(S) _____ NAME(S) _____

SEAL _____ SEAL _____

Standard Form No: NPCSF-INFR-06c

REPUBLIC OF THE PHILIPPINES)
CITY OF _____) S.S.

BID-SECURING DECLARATION
SUPPLY, DELIVERY, ERECTION/INSTALLATION, TESTING & COMMISSIONING OF
7.97/13.8kV, DISTRIBUTION LINE EXTENSION FOR MASBATE PRES-MINI GRID
LuzP21Z1291Sc

TO: National Power Corporation
BIR Road cor. Quezon Ave.
Diliman, Quezon City

*I/We*¹, the undersigned, declare that:

1. *I/We* understand that, according to your conditions, bids must be supported by a Bid Security, which may be in the form of a Bid-Securing Declaration.
2. *I/We* accept that: (a) *I/we* will be automatically disqualified from bidding for any contract with any procuring entity for a period of two (2) years upon receipt of your Blacklisting Order; and, (b) *I/we* will pay the applicable fine provided under Section 6 of the Guidelines on the Use of Bid Securing Declaration, within fifteen (15) days from receipt of the written demand by the Procuring Entity for the commission of acts resulting to the enforcement of the Bid Securing Declaration under Sections 23.1 (b), 34.2, 40.1 and 69.1, except 69.1 (f) of the IRR of R.A. 9184; without prejudice to other legal action the government may undertake.
3. *I/We* understand that this Bid-Securing Declaration shall cease to be valid on the following circumstances:
 - (a) Upon expiration of the bid validity period, or any extension thereof pursuant to your request;
 - (b) *I am/we* are declared ineligible or post-disqualified upon receipt of your notice to such effect, and (i) *I/we* failed to timely file a request for reconsideration or (ii) *I/we* filed a waiver to avail of said right;
 - (c) *I am/we* are declared as the bidder with the Lowest Calculated and Responsive Bid, and *I/we* have furnished the performance security and signed the Contract.

¹ Select one and delete the other. Adopt same instruction for similar terms throughout the document.

Standard Form Number: NPCSF-INFR-06c
Page 2 of 2

IN WITNESS WHEREOF, I/we have hereunto set my hand this ____ day of ____
20____ at _____, Philippines.

[Name and Signature of Bidder's Representative/
Authorized Signatory]
[Signatory's legal capacity]
Affiant

SUBSCRIBED AND SWORN to before me this _____ day of _____ 20____ at _____, Philippines. Affiant/s is/are personally known to me and was/were identified by me through competent evidence of identity as defined in the 2004 Rules on Notarial Practice (A.M. No. 02-8-13-SC). Affiant exhibited to me his/her [insert type of government identification card used], with his/her photograph and signature appearing thereon, with no. _____ and his/her Community Tax Certificate No. _____ issued on _____ at _____.

Witness my hand and seal this _____ day of _____, 20____.

NAME OF NOTARY PUBLIC

Serial No. of Commission _____
Notary Public for _____ until _____
Roll of Attorneys No. _____
PTR No. ___, [date issued], [place issued]
IBP No. ___, [date issued], [place issued]

Doc. No. ____
Page No. ____
Book No. ____
Series of ____.

Standard Form No: NPCSF-INFR-07b

**OMNIBUS SWORN STATEMENT
(PARTNERSHIP/CORP/COOP/JV)**REPUBLIC OF THE PHILIPPINES)
CITY/MUNICIPALITY OF _____) S.S.**AFFIDAVIT**

I, *[Name of Affiant]*_____, of legal age, *[Civil Status]*_____, *[Nationality]*_____, and residing at *[Address of Affiant]*_____, after having been duly sworn in accordance with law, do hereby depose and state that:

1. I am the duly authorized and designated representative of *[Name of Bidder]*_____ with office address at *[address of Bidder]*_____;
2. I am granted full power and authority to do, execute and perform any and all acts necessary and/or to represent the *[Name of Bidder]*_____ in the bidding as shown in the attached *[state title of attached document showing proof of authorization (e.g., duly notarized Special Power of Attorney, Board/Partnership Resolution, or Secretary's Certificate, whichever is applicable)]*;
3. *[Name of Bidder]*_____ is not "blacklisted" or barred from bidding by the Government of the Philippines or any of its agencies, offices, corporations, or Local Government Units, foreign government/foreign or international financing institution whose blacklisting rules have been recognized by the Government Procurement Policy Board, by itself or by relation, membership, association, affiliation, or controlling interest with another blacklisted person or entity as defined and provided for in the Uniform Guidelines on Blacklisting;
4. Each of the documents submitted in satisfaction of the bidding requirements is an authentic copy of the original, complete, and all statements and information provided therein are true and correct;
5. *[Name of Bidder]*_____ is authorizing the Head of the Procuring Entity or its duly authorized representative(s) to verify all the documents submitted;
6. None of the officers, directors, and controlling stockholders of *[Name of Bidder]*_____ is related to the Head of the Procuring Entity, members of the Bids and Awards Committee (BAC), the Technical Working Group, and the BAC Secretariat, the head of the Project Management Office or the end-user unit, and the project consultants by consanguinity or affinity up to the third civil degree;
7. *[Name of Bidder]*_____ complies with existing labor laws and standards and with the eligibility requirements under ITB Clause 5 of the bidding documents;
8. *[Name of Bidder]*_____ will accept corrections made to our bid to consider computational errors, omissions and other bid modifications, which shall be calculated in monetary terms to determine the calculated prices;
9. *[Name of Bidder]*_____ is free and clear of all tax liabilities to the government;
10. *[Name of Bidder]*_____ is aware of and has undertaken the following responsibilities as a Bidder:
 - a) Carefully examined and accepted all of the Terms and Conditions of the Bidding Documents;

This omnibus statement is a requirement in the Technical Envelope. The following additional requirements shall also be submitted: In the case of corporation/partnership/JV, duly notarized Special Power of Attorney, Board/Partnership Resolution, or Secretary's Certificate, whichever is applicable.

Standard Form Number: NPCSF-INFR-07b
Page 2 of 2

- b) Conducted site inspection and acknowledged all conditions, local or otherwise, affecting the implementation of the Contract;
 - c) Made an estimate of the facilities available and needed for the contract to be bid, if any;
 - d) Inquired or secured Supplemental/Bid Bulletin(s) issued for the [Name of the Project]___; and
11. [Name of Bidder]_____ did not give or pay directly or indirectly, any commission, amount, fee, or any form of consideration, pecuniary or otherwise, to any person or official, personnel or representative of the government in relation to any procurement project or activity.
12. In case advance payment was made or given, failure to perform or deliver any of the obligations and undertakings in the contract shall be sufficient grounds to constitute criminal liability for Swindling (Estafa) or the commission of fraud with unfaithfulness or abuse of confidence through misappropriating or converting any payment received by a person or entity under an obligation involving the duty to deliver certain goods or services, to the prejudice of the public and the government of the Philippines pursuant to Article 315 of Act No. 3815 s. 1930, as amended, or the Revised Penal Code.

IN WITNESS WHEREOF, I have hereunto set my hand this ___ day of ___, 20___ at _____, Philippines.

Name and Signature of
Bidder's Representative/Authorized Signatory

ACKNOWLEDGMENT

REPUBLIC OF THE PHILIPPINES)
QUEZON CITY)SS.

BEFORE ME, a Notary Public for and in Quezon City, Philippines, this _____ day of _____, 20_____, personally appeared:

<u>NAME</u>	<u>CTC NO.</u>	<u>ISSUED AT/ON</u>
_____	_____	_____

known to me and known to be the same person who executed the foregoing instrument consisting of _____ () pages, including the page whereon the acknowledgments is written and acknowledged before me that the same is his free and voluntary act and deed and that of the Corporation he represents.

WITNESS MY HAND AND NOTARIAL SEAL, at the place and on the date first above written.

Notary Public
Until 31 December 20_____
PTR No. _____
Issued at: _____
Issued on: _____
TIN No. _____

Doc. No. _____
Page No. _____
Book No. _____
Series of _____

This omnibus statement is a requirement in the Technical Envelope. The following additional requirements shall also be submitted: in the case of corporation/partnership/JV, duly notarized Special Power of Attorney, Board/Partnership Resolution, or Secretary's Certificate, whichever is applicable.

Standard Form No: NPCSF-INFR-07a

**OMNIBUS SWORN STATEMENT
(SOLE PROPRIETORSHIP)**

REPUBLIC OF THE PHILIPPINES)
CITY/MUNICIPALITY OF _____) S.S.

AFFIDAVIT

I, [Name of Affiant]_____, of legal age, [Civil Status]_____, [Nationality]_____, and residing at [Address of Affiant]_____, after having been duly sworn in accordance with law, do hereby depose and state that:

1. I am the sole proprietor of [Name of Bidder]_____ with office address at [address of Bidder]_____;
2. As the owner and sole proprietor of [Name of Bidder]_____, I have full power and authority to do, execute and perform any and all acts necessary to represent it in the bidding for _____ [name of project]_____ of the **National Power Corporation**.
3. Each of the documents submitted in satisfaction of the bidding requirements is an authentic copy of the original, complete, and all statements and information provided therein are true and correct;
4. [Name of Bidder]_____ is authorizing the President of NPC or its duly authorized representative(s) to verify all the documents submitted;
5. I am not related to the Head of the Procuring Entity, members of the Bids and Awards Committee (BAC), the Technical Working Group, and the BAC Secretariat, the head of the Project Management Office or the end-user unit, and the project consultants by consanguinity or affinity up to the third civil degree;
6. [Name of Bidder]_____ is not "blacklisted" or barred from bidding by the Government of the Philippines or any of its agencies, offices, corporations, or Local Government Units, foreign government/foreign or international financing institution whose blacklisting rules have been recognized by the Government Procurement Policy Board, by itself or by relation, membership, association, affiliation, or controlling interest with another blacklisted person or entity as defined and provided for in the Uniform Guidelines on Blacklisting;
7. [Name of Bidder]_____ complies with existing labor laws and standards and with the eligibility requirements under **ITB** Clause 5 of the bidding documents;
8. [Name of Bidder]_____ will accept corrections made to our bid to consider computational errors, omissions and other bid modifications, which shall be calculated in monetary terms to determine the calculated prices;
9. [Name of Bidder]_____ is free and clear of all tax liabilities to the government;
10. [Name of Bidder]_____ is aware of and has undertaken the following responsibilities as a Bidder:
 - a) Carefully examined and accepted all of the Terms and Conditions of the Bidding Documents;
 - b) Conducted site inspection and acknowledged all conditions, local or otherwise, affecting the implementation of the Contract;

This omnibus statement is a requirement in the Technical Envelope. The following additional requirements shall also be submitted: In the case of corporation/partnership/JV, duly notarized Special Power of Attorney, Board/Partnership Resolution, or Secretary's Certificate, whichever is applicable.

Standard Form Number: NPCSF-INFR-07a

Page 2 of 2

- c) Made an estimate of the facilities available and needed for the contract to be bid, if any;
- a) Inquired or secured Supplemental/Bid Bulletin(s) issued for the [Name of the Project]____; and
11. [Name of Bidder]_____ did not give or pay directly or indirectly, any commission, amount, fee, or any form of consideration, pecuniary or otherwise, to any person or official, personnel or representative of the government in relation to any procurement project or activity.
12. In case advance payment was made or given, failure to perform or deliver any of the obligations and undertakings in the contract shall be sufficient grounds to constitute criminal liability for Swindling (Estafa) or the commission of fraud with unfaithfulness or abuse of confidence through misappropriating or converting any payment received by a person or entity under an obligation involving the duty to deliver certain goods or services, to the prejudice of the public and the government of the Philippines pursuant to Article 315 of Act No. 3815 s. 1930, as amended, or the Revised Penal Code.

IN WITNESS WHEREOF, I have hereunto set my hand this ____ day of ____, 20__ at _____, Philippines.

Name and Signature of
Bidder's Representative/Authorized Signatory

ACKNOWLEDGMENT

REPUBLIC OF THE PHILIPPINES)
QUEZON CITY)SS.

BEFORE ME, a Notary Public for and in Quezon City, Philippines, this _____ day of _____, 20____, personally appeared:

<u>NAME</u>	<u>CTC NO.</u>	<u>ISSUED AT/ON</u>
_____	_____	_____

known to me and known to be the same person who executed the foregoing instrument consisting of _____ () pages, including the page whereon the acknowledgments is written and acknowledged before me that the same is his free and voluntary act and deed and that of the Corporation he represents.

WITNESS MY HAND AND NOTARIAL SEAL, at the place and on the date first above written.

Notary Public
Until 31 December 20____
PTR No. _____
Issued at: _____
Issued on: _____
TIN No. _____

Doc. No. _____
Page No. _____
Book No. _____
Series of _____

This omnibus statement is a requirement in the Technical Envelope. The following additional requirements shall also be submitted: In the case of corporation/partnership/JV, duly notarized Special Power of Attorney, Board/Partnership Resolution, or Secretary's Certificate, whichever is applicable.

Standard Form Number: NPCSF-INFR-08

CONTRACTOR'S ORGANIZATIONAL CHART FOR THE CONTRACT

Submit Copy of the Organizational Chart that the Contractor intends to use to execute the Contract if awarded to him. Indicate in the chart the names of the Project Manager, Project Engineer, Foreman and other Key Engineering Personnel.

Attach the required Proposed Organizational Chart for the Contract as stated
above

NOTES:

1. *This organization chart should represent the "Contractor's Organization" required for the Project, and not the organizational chart of the entire firm.*
2. *Each such nominated engineer/key personnel shall comply with and submit duly accomplished forms NPCSF-INFR-10a, NPCSF-INFR-10b and NPCSF-INFR-11.*
3. *All these are required to be in the Technical Envelope of the Bidder.*

Standard Form Number: NPCSF-INFR-09

LIST OF KEY PERSONNEL PROPOSED TO BE ASSIGNED TO THE CONTRACT
(Based on the Minimum Key Personnel Required in the Bidding Documents)

Business Name: _____

Business: _____

	DESIGNATION				
1 Name					
2 Address					
3 Date of Birth					
4 Employed Since					
5 Experience					
6 Previous Employment					
7 Education					
8 PRC License					

Required Attachments:

1. Certificate of Employment, Bio Data and Construction Safety and Health Training Certificate of the Safety Officer
2. Certificate of Employment, Bio Data and valid PRC License of the (professional) personnel

Submitted by: _____

(Printed Name & Signature)

Designation: _____

Date: _____

One of the requirements from the bidder to be included in its Technical Envelope is a list of contractor's key personnel (based on the minimum key personnel required in the bidding documents) to be assigned to the contract to be bid, with their complete qualification and experience data (including the key personnel's signed written commitment to work for the project once awarded the contract).

Standard Form Number: NPCSF-INFR-10a

KEY PERSONNEL'S CERTIFICATE OF EMPLOYMENT
(PROFESSIONAL PERSONNEL)

Issuance Date

THE PRESIDENT
National Power Corporation
BIR Road cor. Quezon Ave.
Diliman, Quezon City

Dear Sir:

I am (Name of Nominee) a Licensed Engineer with Professional License No. issued on (date of issuance) at (place of issuance).

I hereby certify that (Name of Bidder) has engaged my services as
(Designation) for the (Name of Project), if awarded to it.

As (Designation) _____, I supervised the following completed projects similar to the contract under bidding:

NAME OF PROJECT	OWNER	COST	DATE COMPLETED

At present, I am supervising the following projects:

NAME OF PROJECT	OWNER	COST	DATE COMPLETED

In case of my separation for any reason whatsoever from the above-mentioned Contractor, I shall notify the National Power Corporation at least twenty one (21) days before the effective date of my separation.

As (Designation) _____, I know I will have to stay in the job site all the time to supervise and manage the Contract works to the best of my ability, and aware that I am authorized to handle only one (1) contract at a time.

One of the requirements from the bidder to be included in its Technical Envelope is a list of contractor's key personnel (viz. Project Manager, Project Engineer, Construction Safety Officer, Foremen, etc), to be assigned to the contract to be bid, with their complete qualification and experience data (including the key personnel's signed written commitment to work for the project once awarded the contract).

Standard Form Number: NPCSF-INFR-10a
Page 2 of 2

I do not allow the use of my name for the purpose of enabling the above-mentioned Contractor to qualify for the Contract without any firm commitment on my part to assume the post of (Designation) therefor, if the contract is awarded to him since I understand that to do so will be a sufficient ground for my disqualification as (Designation) in any future National Power Corporation bidding or employment with any Contractor doing business with the National Power Corporation.

(Name and Signature)
AFFIANT

REPUBLIC OF THE PHILIPPINES)
CITY OF _____) S.S.

SUBSCRIBED AND SWORN TO before me this _____, day of _____ 200____,
affiant exhibiting to me his/her Community Tax Certificate No. _____ issued on
_____ at _____, Philippines.

Notary Public
Until 31 December 20____
PTR No. _____
Issued at: _____
Issued on: _____
TIN No. _____

Doc. No. _____
Page No. _____
Book No. _____
Series of _____

One of the requirements from the bidder to be included in its Technical Envelope is a list of contractor's key personnel (viz. Project Manager, Project Engineer, Construction Safety Officer, Foremen, etc), to be assigned to the contract to be bid, with their complete qualification and experience data (including the key personnel's signed written commitment to work for the project once awarded the contract).

Standard Form Number: NPCSF-INFR-10b

KEY PERSONNEL'S CERTIFICATE OF EMPLOYMENT (CONSTRUCTION SAFETY AND HEALTH OFFICER)

Issuance Date

THE PRESIDENT
National Power Corporation
BIR Road cor. Quezon Ave.
Diliman, Quezon City

Dear Sir:

I am (Name of Nominee) an Construction Safety & Health Officer with
Certificate No. issued on (date of issuance) at (place of
issuance).

I hereby certify that (Name of Bidder) has engaged my services as Construction Safety & Health Officer for the (Name of Project), if awarded to it.

I am the Construction Safety & Health Officer of the following completed projects similar to the contract under bidding:

NAME OF PROJECT	OWNER	COST	DATE COMPLETED

At present, I am the Construction Safety & Health Officer of the following projects:

NAME OF PROJECT	OWNER	COST	DATE COMPLETED

In case of my separation for any reason whatsoever from the above-mentioned Contractor, I shall notify the National Power Corporation at least twenty one (21) days before the effective date of my separation.

As Construction Safety & Health Officer, I know I will have to stay in the job site all the time and aware that I am authorized to handle only one (1) contract at a time.

One of the requirements from the bidder to be included in its Technical Envelope is a list of contractor's key personnel (viz. Project Manager, Project Engineer, Construction Safety Officer, Foremen, etc), to be assigned to the contract to be bid, with their complete qualification and experience data (including the key personnel's signed written commitment to work for the project once awarded the contract).

Standard Form Number: NPCSF-INFR-10b
Page 2 of 2

I do not allow the use of my name for the purpose of enabling the above-mentioned Contractor to qualify for the Contract without any firm commitment on my part to assume the post of Construction Safety & Health Officer, if the contract is awarded to him since I understand that to do so will be a sufficient ground for my disqualification as Construction Safety & Health Officer in any future National Power Corporation bidding or employment with any Contractor doing business with the National Power Corporation.

(Name and Signature)
AFFIANT

REPUBLIC OF THE PHILIPPINES)
CITY OF _____) S.S.

SUBSCRIBED AND SWORN TO before me this _____, day of _____ 200____,
affiant exhibiting to me his/her Community Tax Certificate No. _____ issued on
_____ at _____, Philippines.

Notary Public
Until 31 December 20____
PTR No. _____
Issued at: _____
Issued on: _____
TIN No. _____

Doc. No. _____
Page No. _____
Book No. _____
Series of _____.

One of the requirements from the bidder to be included in its Technical Envelope is a list of contractor's key personnel (viz. Project Manager, Project Engineer, Construction Safety Officer, Foremen, etc), to be assigned to the contract to be bid, with their complete qualification and experience data (including the key personnel's signed written commitment to work for the project once awarded the contract).

Standard Form Number: NPCSF-INFR-11

**KEY PERSONNEL
(FORMAT OF BIO-DATA)**

Give the detailed information of the following personnel who are scheduled to be assigned as full-time field staff for the project. Fill up a form for each person.

1. Name : _____
2. Date of Birth : _____
3. Nationality : _____
4. Education and Degrees : _____
5. Specialty : _____
6. Registration : _____
7. Length of Service with the Firm : _____ Year from _____ (months) _____ (year)
To _____ (months) _____ (year)
8. Years of Experience : _____
9. If Item 7 is less than ten (10) years, give name and length of service with previous employers for a ten (10)-year period (attached additional sheet/s), if necessary:

Name and Address of EmployerLength of Service

_____	_____ year(s) from _____ to _____
_____	_____ year(s) from _____ to _____
_____	_____ year(s) from _____ to _____

10. Experience:

This should cover the past ten (10) years of experience. (Attached as many pages as necessary to show involvement of personnel in projects using the format below).

One of the requirements from the bidder to be included in its Technical Envelope is a list of contractor's key personnel (viz. Project Manager, Project Engineer, Construction Safety Officer, Foremen, etc), to be assigned to the contract to be bid, with their complete qualification and experience data (including the key personnel's signed written commitment to work for the project once awarded the contract).

Standard Form Number: NPCSF-INFR-11

Page 2 of 2

1. Name : _____
2. Name and Address of Owner : _____
3. Name and Address of the
Owner's Engineer
(Consultant) : _____
4. Indicate the Features of Project
(particulars of the project
components and any other particular
interest connected with the project): _____
5. Contract Amount Expressed in
Philippine Currency : _____
6. Position : _____
7. Structures for which the employee
was responsible : _____
8. Assignment Period : from _____ (months) _____ (years)
: to _____ (months) _____ (years)

Name and Signature of Employee

It is hereby certified that the above personnel can be assigned to this project, if the contract is awarded to our company.

(Place and Date)_____
(The Authorized Representative)

One of the requirements from the bidder to be included in its Technical Envelope is a list of contractor's key personnel (viz. Project Manager, Project Engineer, Construction Safety Officer, Foremen, etc), to be assigned to the contract to be bid, with their complete qualification and experience data (including the key personnel's signed written commitment to work for the project once awarded the contract).

Standard Form Number: NPCSF-INFR-12

LIST OF EQUIPMENT, OWNED OR LEASED AND/OR UNDER PURCHASE AGREEMENTS
(Based on the Minimum Equipment Required in the Bidding Documents)

Business Name: _____

Business: _____

Description	Model/Year	Capacity / Performance / Size	Plate No.	Motor No. / Body No.	Location	Condition	Proof of Ownership / Lessor or Vendor
A. Owned							
i.							
ii.							
iii.							
iv.							
v.							
B. Leased							
i.							
ii.							
iii.							
iv.							
v.							
C. Under Purchase Agreements							
i.							
ii.							
iii.							
iv.							
v.							

Submitted by: _____

(Printed Name & Signature)

Designation: _____

Date: _____

One of the requirements from the bidder to be included in its Technical Envelope is the list of its equipment units pledged for the contract to be bid, based on minimum equipment required in the bidding docs. which are owned (supported by proof/s of ownership), leased, and/or under purchase agreements (with corresponding engine numbers, chassis numbers and/or serial numbers), supported by certification of availability of equipment from the equipment lessor/vendor for the duration of the project

Standard Form No. : NPCSF-INFR-13

BID LETTER

Date: _____

To: **THE PRESIDENT**
National Power Corporation
BIR Road cor. Quezon Ave.
Diliman, Quezon City

We, the undersigned, declare that:

- (a) We have examined and have no reservation to the Bidding Documents, including Addenda, for the Contract **SUPPLY, DELIVERY, ERECTION/INSTALLATION, TESTING & COMMISSIONING OF 7.97/13.8kV, DISTRIBUTION LINE EXTENSION FOR MASBATE PRES-MINI GRID (LuzP21Z1291Sc)**.
- (b) We offer to execute the Works for this Contract in accordance with the Bid Documents, Technical Specifications, General and Special Conditions of Contract accompanying this Bid;
- The total price of our Bid, excluding any discounts offered below is: insert information _____;
- The discounts offered and the methodology for their application are: insert information _____;
- (c) Our Bid shall be valid for a period of insert number _____ days from the date fixed for the Bid submission deadline in accordance with the Bidding Documents, and it shall remain binding upon us and may be accepted at any time before the expiration of that period;
- (d) If our Bid is accepted, we commit to obtain a Performance Security in the amount of insert percentage amount _____ percent of the Contract Price for the due performance of the Contract;
- (e) Our firm, including any subcontractors or suppliers for any part of the Contract, have nationalities from the following eligible countries: insert information _____;
- (f) We are not participating, as Bidders, in more than one Bid in this bidding process, other than alternative offers in accordance with the Bidding Documents;
- (g) Our firm, its affiliates or subsidiaries, including any subcontractors or suppliers for any part of the Contract, has not been declared ineligible by the Funding Source;
- (h) We understand that this Bid, together with your written acceptance thereof included in your notification of award, shall constitute a binding contract between us, until a formal Contract is prepared and executed; and
- (i) We understand that you are not bound to accept the Lowest Calculated Bid or any other Bid that you may receive.

- (j) We likewise certify/confirm that the undersigned, is the duly authorized representative of the bidder, and granted full power and authority to do, execute and perform any and all acts necessary to participate, submit the bid, and to sign and execute the ensuing contract for the **SUPPLY, DELIVERY, ERECTION/INSTALLATION, TESTING & COMMISSIONING OF 7.97/13.8kV, DISTRIBUTION LINE EXTENSION FOR MASBATE PRES-MINI GRID (LuzP21Z1291Sc)** of the National Power Corporation.
- (k) We acknowledge that failure to sign each and every page of this Bid Letter, including the Bill of Quantities, shall be a ground for the rejection of our bid.

Name: _____

In the capacity of: _____

Signed: _____

Duly authorized to sign the Bid for and on behalf of: _____

Date: _____

Standard Form No. : NPCSF-INFR-14

DETAILED COST ESTIMATE FORM

Name of Bidder : _____

[illegible]

Name, Signature of Authorized Representative

Designation

Standard Form No. : NPCSF-INFR-15

**SUMMARY SHEETS OF MATERIALS PRICES, LABOR RATES
AND EQUIPMENT RENTAL RATES**Name of Bidder : _____
_____**I. Unit Prices of Materials**

Materials Description	Unit	Unit Price
1.		
2.		
3.		
4.		
5.		
6.		
7.		

II. Manpower Hourly Rates

Designation	Rate/Hr.
1.	
2.	
3.	
4.	
5.	
6.	
7.	

III. Equipment Hourly Rental Rates

Equipment Description	Rental Rate/Hr.
1.	
2.	
3.	
4.	
5.	
6.	
7.	

Name, Signature of Authorized Representative_____
Designation

SECTION IX

BID DRAWINGS

CIVIL

ELECTRICAL

TABLE OF CONTENT

BID DRAWINGS

ITEM NO	DRAWING TITLE	DRAWING NO.
A. NARO ISLAND LINE EXTENSION		
1.	PROPOSED DISTRIBUTION PLAN – ARGAO EXTENSION (1/4)	NRO-BDE-004.001
2.	PROPOSED DISTRIBUTION LINE PLAN (2/4)	NRO-BDE-004.002
3.	PROPOSED DISTRIBUTION LINE PLAN (3/4)	NRO-BDE-004.003
4.	PROPOSED DISTRIBUTION LINE PLAN (4/4)	NRO-BDE-004.004
5.	GENERAL DESIGN DATA	NRO-BDE-004.005
6.	STANDARD HOLE LOCATION	NRO-BDE-004.006
7.	SINGLE PHASE (A1)	NRO-BDE-004.007
8.	SINGLE PHASE (A2)	NRO-BDE-004.008
9.	SINGLE PHASE (A3)	NRO-BDE-004.009
10.	SINGLE PHASE (A4)	NRO-BDE-004.010
11.	SINGLE PHASE (A5)	NRO-BDE-004.011
12.	SINGLE PHASE (A5-2)	NRO-BDE-004.012
13.	TWO PHASE (B1)	NRO-BDE-004.013
14.	TWO PHASE (B2)	NRO-BDE-004.014
15.	TWO PHASE (B3)	NRO-BDE-004.015
16.	TWO PHASE (B7)	NRO-BDE-004.016
17.	THREE PHASE (C1)	NRO-BDE-004.017
18.	THREE PHASE (C2)	NRO-BDE-004.018
19.	THREE PHASE (C7)	NRO-BDE-004.019
20.	THREE PHASE (C7-2)	NRO-BDE-004.020
21.	TRUSS GUY & ANCHOR LOG DETAIL (E1-2A & F2-2A)	NRO-BDE-004.021

ITEM NO	DRAWING TITLE	DRAWING NO.
22.	TRUSS GUY & ANCHOR LOG DETAIL (E1-2 & F2-2)	NRO-BDE-004.022
23.	SECONDARY ASSEMBLIES (J5, J7, J10, J15, J15A)	NRO-BDE-004.023
24.	SINGLE PHASE TRANSFORMER (G12-1)	NRO-BDE-004.024
25.	SINGLE PHASE TRANSFORMER (G12-2)	NRO-BDE-004.025
26.	SINGLE PHASE TRANSFORMER (G12-3)	NRO-BDE-004.026
27.	MISCELLANEOUS PRIMARY ASSEMBLIES (M5-1, M5-2, M5-5, M5-8, M5-10)	NRO-BDE-004.027
28.	MISCELLANEOUS PRIMARY ASSEMBLIES (M5-2, M5-5, M5-11, M5-23)	NRO-BDE-004.028
29.	GROUNDING ASSEMBLYS (M2-11 & M2-11A)	NRO-BDE-004.029
30.	MATERIAL SPECIFICATIONS AND DRAWINGS (1/2)	NRO-BDE-004.030
31.	MATERIAL SPECIFICATIONS AND DRAWINGS (2/2)	NRO-BDE-004.031
32.	TAP ASSEMBLY GUIDE FOR ACSR CONDUCTOR	NRO-BDE-004.032
33.	PREFORMED ARMOR RODS ACSR CONDUCTORS	NRO-BDE-004.033
34.	TYING GUIDE, SINGLE INSULATOR, ALUMINUM ALLOY OR ALUMINUM TIE WIRE, ACSR CONDUCTOR ALUMINUM ALLOY, STRAIGHT OR PREFORMED ARMOR RODS	NRO-BDE-004.034
35.	TYING GUIDE, DOUBLE INSULATOR, ALUMINUM ALLOY OR ALUMINUM TIE WIRE, ACSR CONDUCTOR ALUMINUM ALLOY, STRAIGHT OR PREFORMED ARMOR RODS	NRO-BDE-004.035
36.	CROSSARM DRILLING GUIDE	NRO-BDE-004.036
37.	TYPICAL PRIMARY WIRING CONNECTION	NRO-BDE-004.037
38.	TYPICAL SERVICE DROP ELEVATION AND DETAILS	NRO-BDE-004.038
39.	TYPICAL HOUSEHOLD WIRING	NRO-BDE-004.039
40.	TYPICAL HOUSEHOLD WIRING INSTALLATION	NRO-BDE-004.040

ITEM NO.	DRAWING TITLE	DRAWING NO.
B. DIRECT BURIED STEEL POLE		
1.	ELEVATION, SECTIONS AND DETAIL	NRO-BDC-004.001
2.	SECONDARY AND PHASE 1	NRO-BDC-004.002
3.	PHASE 2 AND PHASE 3	NRO-BDC-004.003



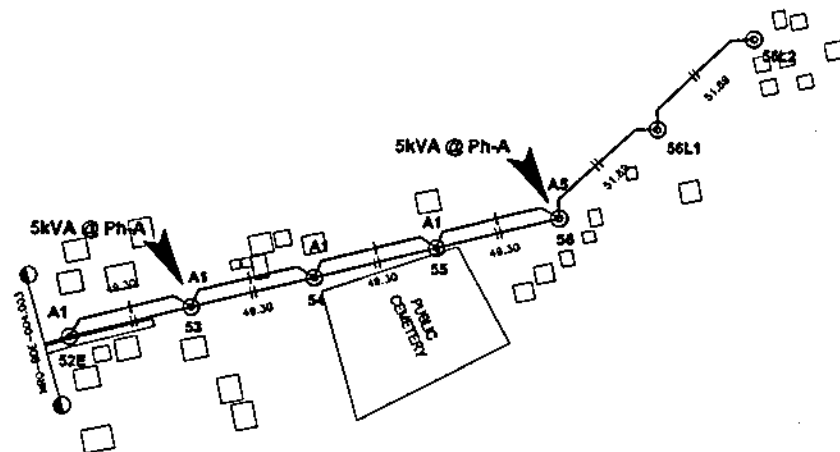



PLAN
(ARGAO EXTENSION)
SCALE: 1:2000M (H)

NOTES:

1. ALL DIMENSIONS/CLEARANCES AS SHOWN ARE IN METERS UNLESS OTHERWISE SPECIFIED
2. THE SUPPLIER SHALL BE REQUIRED TO CONDUCT AN ACTUAL SITE INSPECTION/SURVEY TO DETERMINE THE FULL EXTENT OF THE PROJECT
3. LOCATION OF DISTRIBUTION TRANSFORMERS AS SHOWN ARE TENTATIVE AND FOR BIDDING PURPOSES ONLY. ACTUAL LOCATIONS AND PHASE TAPPING CONNECTION FOR SYSTEM BALANCING SHALL BE DETERMINED BY THE SUPPLIER OR AS PER INSTRUCTED/DIRECTED BY NPC'S FIELD REPRESENTATIVE TO SUIT ACTUAL SYSTEM REQUIREMENTS
4. NECESSARY CALCULATION SUCH AS LOAD BALANCING, VOLTAGE DROP, CONDUCTOR SAG, ETC. SHALL BE DONE BY THE SUPPLIER SUBJECT TO NPC'S REVIEW AND APPROVAL
5. POLE DESIGNATIONS/NUMBERINGS AS SHOWN ARE TENTATIVE AND FOR BIDDING PURPOSES ONLY. NEW POLE DESIGNATION/NUMBERING SHALL BE CONSISTENT WITH THE EXISTING POLE DESIGNATION/NUMBERING (IF ANY) OR AS PER DIRECTED/INSTRUCTED BY THE DISTRIBUTION LINE SYSTEM END-USER
6. SEE ALSO STAKING SHEET AND BILL OF QUANTITIES FOR FURTHER REFERENCE

LEGENDS:

- -- POLE / NUMBER
- ∠ -- DEFLECTION ANGLE
- THREE PHASE DISTRIBUTION LINE
- V-PHASE DISTRIBUTION LINE
- SINGLE PHASE DISTRIBUTION LINE
- UNDERBUILD
- OPEN SECONDARY
- ▲ -- DISTRIBUTION TRANSFORMER
- -- HOUSEHOLD
- ⊗ -- EXISTING POLE STRUCTURE

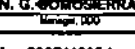
OWNER:		 NATIONAL POWER CORPORATION AGHAM ROAD, DILIMAN, QUEZON CITY	
PROJECT: SUPPLY, ERECTION/INSTALLATION, TESTING AND COMMISSIONING OF 7.37/13.8KV DISTRIBUTION LINE (EXTENSION) AT NARO ISLAND, CAGAYAN, MARBATE			
LOCATION: NARO ISLAND, CAGAYAN, MARBATE			
TITLE: PROPOSED DISTRIBUTION LINE PLAN - ARGAO EXTENSION (1/4)			
DESIGNED	BY	CHKD	DATE
DRAWN	BLUF		
REVIEWED	PRINCIPAL ENGR. / ARCHT.		
CIVIL/ARCHT			
ELEC.	BLUF		
MECH.			
SUBMITTED:		 B. M. AGUILERA Principal Engineer A / ELEC.	
RECOMMENDED:		 N. G. GERONIMO Manager / ELEC.	
APPROVED:		 N. G. GERONIMO Manager / ELEC.	
DWG NO. NRO-BDE-004.001		SPEC. NO. LUEP2021138Sdg	
SCALE: NTS		BID DRAWING	
REV. 0			

REV.	DATE	NATURE OF REVISION	BY	CHKD.	RECD.	APPROV.

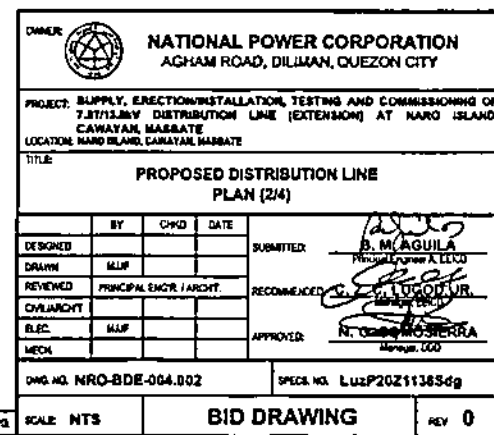

NOTES:

1. ALL DIMENSIONS/CLEARANCES AS SHOWN ARE IN METERS UNLESS OTHERWISE SPECIFIED
2. THE SUPPLIER SHALL BE REQUIRED TO CONDUCT AN ACTUAL SITE INSPECTION/SURVEY TO DETERMINE THE FULL EXTENT OF THE PROJECT
3. LOCATION OF DISTRIBUTION TRANSFORMERS AS SHOWN ARE TENTATIVE AND FOR BIDDING PURPOSES ONLY. ACTUAL LOCATIONS AND PHASE TAPPING CONNECTION FOR SYSTEM BALANCING SHALL BE DETERMINED BY THE SUPPLIER OR AS PER INSTRUCTED/DIRECTED BY NPC'S FIELD REPRESENTATIVE TO SUIT ACTUAL SYSTEM REQUIREMENTS
4. NECESSARY CALCULATION SUCH AS LOAD BALANCING, VOLTAGE DROP, CONDUCTOR SAG, ETC. SHALL BE DONE BY THE SUPPLIER SUBJECT TO NPC'S REVIEW AND APPROVAL
5. POLE DESIGNATIONS/NUMBERINGS AS SHOWN ARE TENTATIVE AND FOR BIDDING PURPOSES ONLY. NEW POLE DESIGNATION/NUMBERING SHALL BE CONSISTENT WITH THE EXISTING POLE DESIGNATION/NUMBERING (IF ANY) OR AS PER DIRECTED/INSTRUCTED BY THE DISTRIBUTION LINE SYSTEM END-USER
6. SEE ALSO STAKING SHEET AND BILL OF QUANTITIES FOR FURTHER REFERENCE

LEGENDS:

- - POLE / NUMBER
- ↖ - DEFLECTION ANGLE
- - THREE PHASE DISTRIBUTION LINE
- - V-PHASE DISTRIBUTION LINE
- - SINGLE PHASE DISTRIBUTION LINE
- - UNDERBUILD
- - OPEN SECONDARY
- ▽ - DISTRIBUTION TRANSFORMER
- - HOUSEHOLD
- ⊗ - EXISTING POLE STRUCTURE

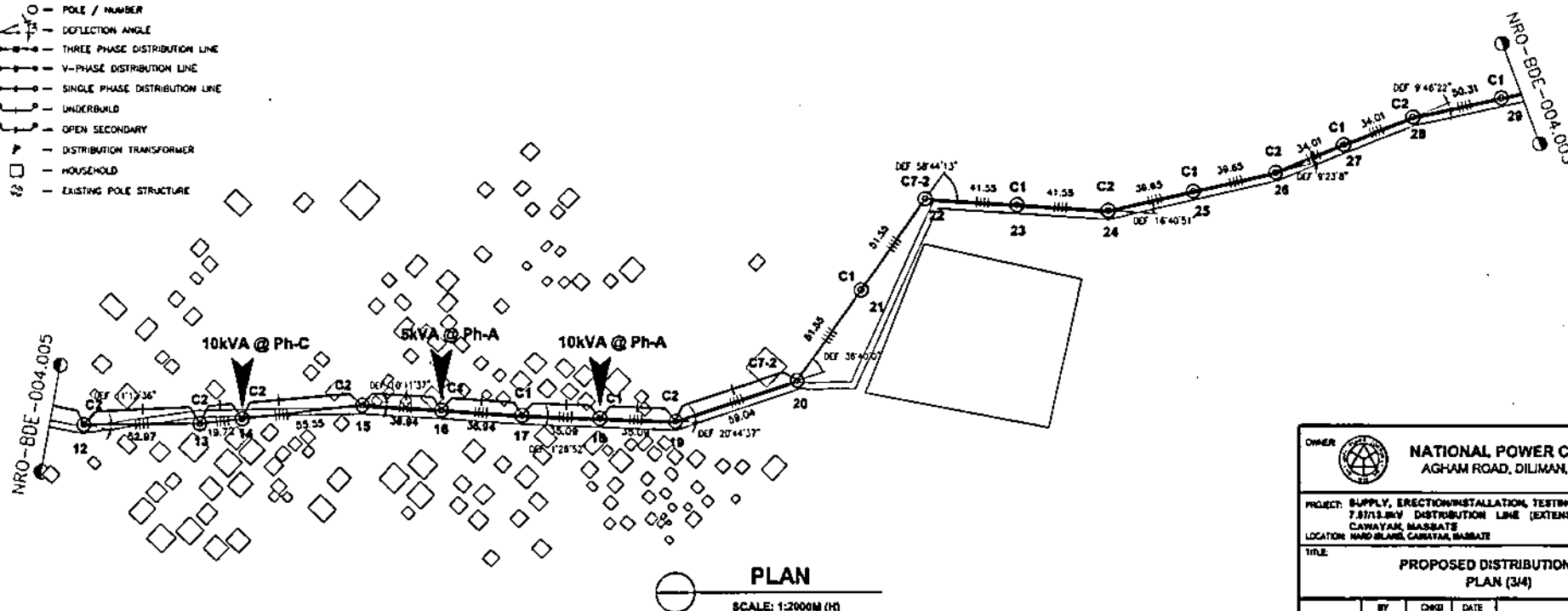

PLAN

SCALE: 1:2000M (H)

OWNER		 NATIONAL POWER CORPORATION AGHAM ROAD, DILIMAN, QUEZON CITY	
PROJECT: SUPPLY, ERECTION/INSTALLATION, TESTING AND COMMISSIONING OF 7.87/13.8KV DISTRIBUTION LINE (EXTENSION) AT NARO ISLAND. LOCATION: NARO ISLAND, CAGAYAN, MARIKINA, BARANGAY			
TITLE: PROPOSED DISTRIBUTION LINE PLAN (3/4)			
DESIGNED	BY	CHKD	DATE
DRAWN	ALIP		
REVIEWED	PRINCIPAL ENGR / ARCHT.	RECOMMENDED	
CIVIL/ARCHT		APPROVED	
ELEC.	ALIP		
MECH			
DWG NO. NRO-BDE-004.003		SPECS NO. LuzP202113854g	
SCALE: NTS		BID DRAWING	
REV. DATE		REV. 0	

NOTES:

1. ALL DIMENSIONS/CLEARANCES AS SHOWN ARE IN METERS UNLESS OTHERWISE SPECIFIED
2. THE SUPPLIER SHALL BE REQUIRED TO CONDUCT AN ACTUAL SITE INSPECTION/SURVEY TO DETERMINE THE FULL EXTENT OF THE PROJECT
3. LOCATION OF DISTRIBUTION TRANSFORMERS AS SHOWN ARE TENTATIVE AND FOR BIDDING PURPOSES ONLY. ACTUAL LOCATIONS AND PHASE TAPPING CONNECTION FOR SYSTEM BALANCING SHALL BE DETERMINED BY THE SUPPLIER OR AS PER INSTRUCTED/DIRECTED BY NPC'S FIELD REPRESENTATIVE TO SUIT ACTUAL SYSTEM REQUIREMENTS
4. NECESSARY CALCULATION SUCH AS LOAD BALANCING, VOLTAGE DROP, CONDUCTOR SAG, ETC. SHALL BE DONE BY THE SUPPLIER SUBJECT TO NPC'S REVIEW AND APPROVAL
5. POLE DESIGNATIONS/NUMBERINGS AS SHOWN ARE TENTATIVE AND FOR BIDDING PURPOSES ONLY. NEW POLE DESIGNATION/NUMBERING SHALL BE CONSISTENT WITH THE EXISTING POLE DESIGNATION/NUMBERING (IF ANY) OR AS PER DIRECTED/INSTRUCTED BY THE DISTRIBUTION LINE SYSTEM END-USER
6. SEE ALSO STAKING SHEET AND BILL OF QUANTITIES FOR FURTHER REFERENCE

LEGENDS:

- — POLE / NUMBER
- ∠ — DEFLECTION ANGLE
- — — — — THREE PHASE DISTRIBUTION LINE
- — — — — V-PHASE DISTRIBUTION LINE
- — — — — SINGLE PHASE DISTRIBUTION LINE
- — — — — UNDERBUILD
- — — — — OPEN SECONDARY
- — — — — DISTRIBUTION TRANSFORMER
- — HOUSEHOLD
- ⊗ — EXISTING POLE STRUCTURE

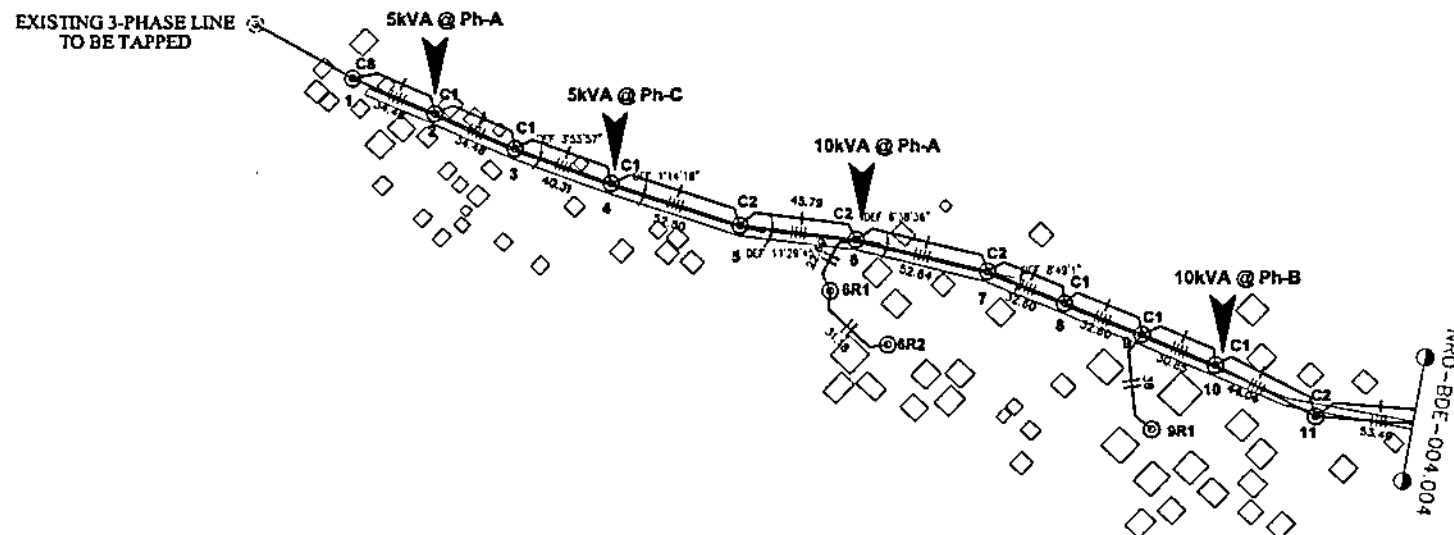

PLAN
SCALE: 1:2000M (H)

OWNER		 NATIONAL POWER CORPORATION AGHAM ROAD, DILIMAN, QUEZON CITY	
PROJECT: SUPPLY, ERECTION/INSTALLATION, TESTING AND COMMISSIONING OF 7.97/13.8KV DISTRIBUTION LINE (EXTENSION) AT NARO ISLAND, CAWAYAN, MABABATE LOCATION: NARO ISLAND, CAWAYAN, MABABATE			
TITLE		PROPOSED DISTRIBUTION LINE PLAN (4/4)	
DESIGNED	BY	CHKD	DATE
DRAWN	MLF		
REVIEWED	PRINCIPAL ENGR. / ARCHT.		RECOMMENDED
CHECKED			
ELEC	MLF		APPROVED
MECH			
DWG NO. NRO-BDE-004.004		SPECS NO. LUP20211345dg	
SCALE: NTS		BID DRAWING	
REV. 0			

GENERAL DESIGN DATA

SINGLE POLE

1. Nominal Voltage 13.8 kV

2. Conductors and Wires

CONDUCTORS AND WIRES	PRIMARY CONDUCTOR	NEUTRAL WIRE & SECONDARY CONDUCTOR	GUY WIRE
Type and Size	ACSR, 1/8 AWG	DUPLEX TYPE, 82 AWG	3/8" High Strength Grade Steel Galvanized
Stranding	6/1	7 AL & 6/1	7-strand
Outside Diameter	18.11 mm 0.713 in.	2.474 & 2.572 mm 0.097 & 0.102 in.	0.83 mm 0.278 in.
Area	62.48 mm ² 0.0067 in ²	—	51.19 mm ² 0.0793 in ²
Weight	316.5 Kg/km 0.146 lbs./ft.	288 Kg/km 0.130 lbs./ft.	6.406 Kg/km 0.273 lbs./ft.
Ultimate Strength	1,986 Kg 4,380 lbs.	1,248 Kg 2,750 lbs.	4,966 Kg 10,966 lbs.

3. Maximum Loading:
Temperature
Wind Velocity7.22 °C (45 °F)
278 KPH

4. Tension Limits (Percentage of Ultimate Tensile Strength):

	Unloaded Final @ 7.22 °C (45 °F)	Loaded Final @ 7.22 °C (45 °F)
Conductor	20	40
Neutral Wire	20	40
Insulator Assembly		40 50 and 80

5. Span Limitations (Meters):

	Structure Type	Maximum Span	Deflection Angle
Single Pole, Secondary	NJ6 (J6)	50 m	0° - 8°
	NJ18 (J18)	50 m	8° - 30°
	NJ7 (J7)	50 m	30° - 60°
	NJ16 (J16)	50 m	
	NJ15A (J15A)	50 m	
Single Pole, Single Phase	NA1 (A1)	50 m	0° - 8°
	NA2 (A2)	50 m	8° - 30°
	NA3 (A3)	50 m	30° - 60°
	NA4 (A4)	50 m	60° - 90°
	NA5 (A5)	50 m	
	NA5-1 (A5-1)	50 m	
	NA5-2 (A5-2)	50 m	
	NA5-3 (A5-3)	50 m	
	NA5-4 (A5-4)	50 m	
	NA6 (A6)	50 m	
	NA14 (A14)	50 m	
	NA15 (A15)	50 m	
Single Pole, Two Phase	NB1 (B1)	50 m	0° - 8°
	NB2 (B2)	50 m	8° - 30°
	NB3 (B3)	50 m	30° - 60°
	NB4-1 (B4-1)	50 m	60° - 90°
	NB5-1 (B5-1)	50 m	
	NB7 (B7)	50 m	
	NB8 (B8)	50 m	
	NB14 (B14)	50 m	
Single Pole, Three Phase	NB15 (B15)	50 m	
	NC1 (C1)	50 m	0° - 8°
	NC2 (C2)	50 m	8° - 30°
	NC3 (C3)	50 m	30° - 60°
	NC4-1 (C4-1)	50 m	60° - 90°
	NC5-1 (C5-1)	50 m	
	NC7 (C7)	50 m	
	NC8 (C8)	50 m	
	NC14 (C14)	50 m	
	NC15 (C15)	50 m	

7. Clearances, Values Strictly Minimum:

Crossing Over @ 45.3 °C (108 °F), No Wind, Final Sag	Clearance	
Track Rails of Railroads	18.00 m.	32.80 R.
Public Street and Highways	7.60 m.	24.93 R.
Rural Road	6.70 m.	21.66 R.
Cultivated Fields, Area Accessible only to Pedestrians	5.80 m.	19.02 R.
Conductor Clearance to Support	Refer to Drawing	
Conductor Clearance to Guy	Refer to Drawing	

8. Guy:

Maximum Working Load on 1.8 m. (5') Log Anchor 4,550 Kgs. (10,000 lbs.)
Guy Slope (J/t) 6.5 to 1.0
Maximum Design Tension in Guy Wire 3,300 Kgs. (7,250 lbs.)

9. Crossarms and Braces
Material

Galvanizing According to:



Galvanized Steel
ASTM A123

10. Steel Pole Data

Refer to Civil Drawings

11. Pole Setting

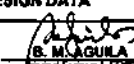
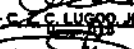
Length of Pole		Depth of Pole Setting			
		In Earth		In Rock	
Meter	Feet	Meter	Feet	Meter	Feet
9.14	30	1.82	5.9	1.22	4.0
10.67	35	1.68	5.5	1.22	4.0
12.19	40	1.83	6.0	1.22	4.0
13.71	45	1.98	6.5	1.37	4.5
15.24	50	2.13	7.0	1.52	5.0

OWNER:				NATIONAL POWER CORPORATION AGHAM ROAD, DILIMAN, QUEZON CITY	
PROJECT: SUPPLY, ERECTION/INSTALLATION, TESTING AND COMMISSIONING OF 7.97/13.8KV DISTRIBUTION LINE (EXTENSION) AT MARGO ISLAND, CAGAYAN MARBATE					
LOCATION: MARGO ISLAND, CAGAYAN MARBATE					
TITLE: 7.97/13.8KV DISTRIBUTION LINE "STEEL POLE" GENERAL DESIGN DATA					
DESIGNED	BY	CHKD	DATE	SUBMITTED	
DRAWN					
REVIEWED	PRINCIPAL ENGR. / ARCHT.			RECOMMENDED	
CHECKED				APPROVED	
ELEC.					
MECH.					
DWG. NO. NRO-BDE-04-005				SPEC. NO. LUP20Z11385dg	

REV.	DATE	NATURE OF REVISION	BY	CHKD.	RECD.	APPR.

SCALE: NTS BID DRAWING REV. 0

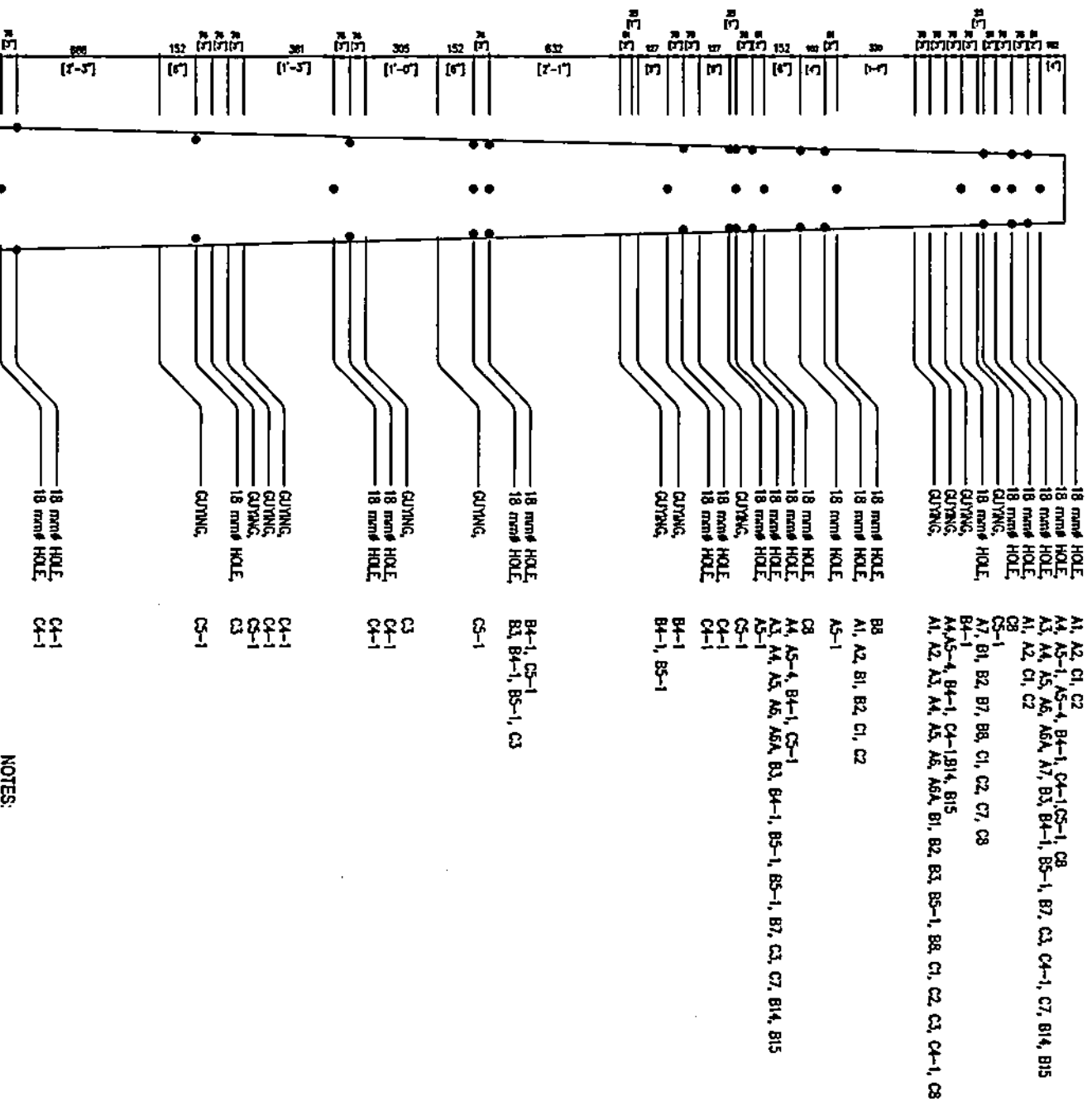

- NOTES:**
1. REFER TO CONSTRUCTION DRAWING OF EACH TYPE OF STRUCTURE
 2. ALL DIMENSIONS ARE IN MILLIMETERS UNLESS OTHERWISE SPECIFIED



NATIONAL POWER CORPORATION
ACSM ROAD, DUBAY, QUEZON CITY

PROJECT: SUPPLY, ERECTION/INSTALLATION, TESTING AND COMMISSIONING OF
7.87/13.8KV DISTRIBUTION LINE (EXTENDING AT ROAD BLANK)
LOCATION: ROAD BLANK, CANTON BLANK

FILE: 7.87/13.8KV STANDARD HOLE LOCATION
"STEEL POLE" STANDARD HOLE LOCATION

REVISION	BY	CHKD	DATE	REMARKS
1	BY	CHKD	DATE	REMARKS
2	BY	CHKD	DATE	REMARKS
3	BY	CHKD	DATE	REMARKS
4	BY	CHKD	DATE	REMARKS
5	BY	CHKD	DATE	REMARKS
6	BY	CHKD	DATE	REMARKS
7	BY	CHKD	DATE	REMARKS
8	BY	CHKD	DATE	REMARKS
9	BY	CHKD	DATE	REMARKS
10	BY	CHKD	DATE	REMARKS

DWG NO. NRO-BDE-44.006
REV. 0

REV.	DATE	NATURE OF REVISION	BY	CHKD	RECD	APPR.
1						
2						
3						
4						
5						
6						
7						
8						
9						
10						

BID DRAWING

REV. 0

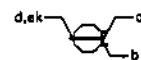

TOP VIEW PIN ASSEMBLY

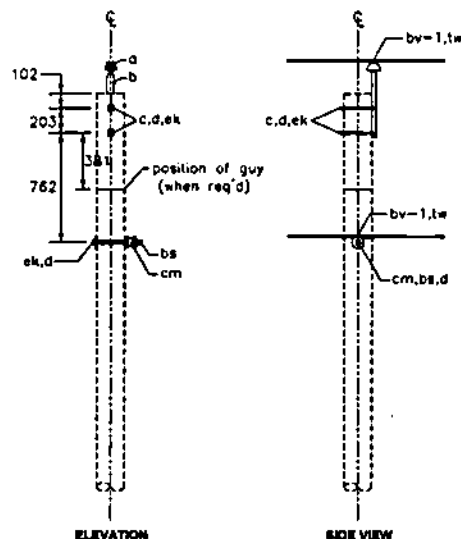

TYPE NA1 (A1)

(9 - 8" Angle)
SCALE NTS

BILL OF MATERIALS		
Single Primary Support Type NA1 (A1) - 9-8" Angle		
ITEM	DESCRIPTION	QTY
a	Insulator, Pin Type, ANSI Class 55-4	1
b	Pin, Pole Top, 508 (20")	1
c	Bolt, Machine, 16 x 203 (5/8" x 8"), thread 5" from tip	2
d	Washer, 67 x 67 x 5 (2 5/8" x 2 5/8" x 3/16"), 21 (1 3/16") HD	3
bv-1	Rod, Armor (Single Support), primary	1
bv-1	Rod, Armor (Single Support), neutral	1
tw	Wire, Tire, Al. Alloy, Soft, #4 AWG	16'
ek	Locknut, 16 (5/8")	3
bs	Bolt, Single Upset, 16 x 203 (5/8" x 8"), thread 5" from tip	1
cm	Insulator, Spool, 44 (1-3/4") dia. Groove, ANSI Class 53 - 2	1

NOTES:

1. ALL DIMENSIONS ARE IN MILLIMETERS UNLESS OTHERWISE SPECIFIED.
2. REFER TO BILL OF QUANTITIES FOR THE ACTUAL TYPE OF POLE STRUCTURE TO BE USED.
3. THIS DRAWING SHALL BE WORK WITH CEAD DRAWING.

OWNER:		 NATIONAL POWER CORPORATION AGHAM ROAD, DILIMAN, QUEZON CITY	
PROJECT: SUPPLY, ERECTION/INSTALLATION, TESTING AND COMMISSIONING OF 7.97/13.8kV DISTRIBUTION LINE (EXTENSION) AT MARO ISLAND, CAVAYAN, MARIKINA			
LOCATION: MARO ISLAND, CAVAYAN, MARIKINA			
TITLE: 7.97/13.8kV DISTRIBUTION LINE "STEEL POLE" SINGLE PHASE (A1)			
DESIGNED	BY	CHKD	DATE
DRAWN			
REVIEWED	PRINCIPAL ENGR. / ARCHT	RECOMMENDED	
CHLARCHT			
ELEC		APPROVED	
MECH			
DNL NO. NRO-80E-04.007		SPEC. NO. LUP20Z1138Sdg	
REV. DATE NATURE OF REVISION		BY	CHKD. RECD. APPD.
SCALE NTS		BID DRAWING	
		REV. 0	

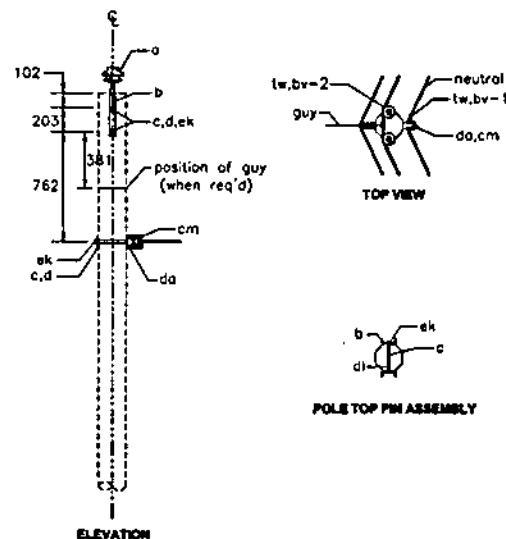

TYPE NA2 (A2)

(5°-30° Angle)

SCALE NTS

BILL OF MATERIALS		
Double Primary Support Type NA2 (A2) - 5°-15° Angle		
ITEM	DESCRIPTION	QTY
a	Insulator, Pin Type, ANSI Class 55-2	2
b	Pin, Pole Top, 508 (20")	2
c	Bolt, Machine, 16 x 254 (5/8" x 10"), thread 5" from tip	2
c	Bolt, Machine, 16 x 305 (5/8" x 12"), thread 5" from tip	1
d	Washer, 57 x 57 x 5 (2 1/4" x 2 1/4" x 3/16"), 21 (13/16") HD	3
cm	Insulator, Spool, 44 (1-3/4") dia. Groove, ANSI Class 53 - 2	1
da	Bracket, Rigid clevis	1
dl	Pipe, Spacer, 19 (3/4") dia. x 38 (1-1/2")	2
ek	Locknut, 16 (5/8")	3
bv-1	Rod, Armor (Single Support), neutral	1
bv-2	Rod, Armor (Double Support), primary	1
tw	Wire, Tire, Al Alloy, Soft, #4 AWG	24

NOTES:

1. ALL DIMENSIONS ARE IN MILLIMETERS UNLESS OTHERWISE SPECIFIED.
2. REFER TO BILL OF QUANTITIES FOR THE ACTUAL TYPE OF POLE STRUCTURE TO BE USED.
3. THIS DRAWING SHALL BE WORK WITH CEAD DRAWING.

		NATIONAL POWER CORPORATION AGHAM ROAD, DILIMAN, QUEZON CITY	
PROJECT: SUPPLY, ERECTION/INSTALLATION, TESTING AND COMMISSIONING OF 7.87/13.8KV DISTRIBUTION LINE (EXTENSION) AT NARO ISLAND, CAMAYAN, MABATE			
LOCATION: NARO ISLAND, CAMAYAN, MABATE			
TITLE: 7.87/13.8KV DISTRIBUTION LINE "STEEL POLE" SINGLE PHASE (A2)			
DESIGNED	BY	CHKD	DATE
DRAWN			
REVIEWED	PRINCIPAL ENGINEER / ARCHT.	RECOMMENDED	
CHECKED		APPROVED	
ELEC.			
MECH.			
DWG. NO. NRO-BDE-04.008		SPEC. NO. LULP202113850g	
SCALE NTS		BID DRAWING	
REV. DATE NATURE OF REVISION		REV. 0	



OWNER:		 NATIONAL POWER CORPORATION AGHAM ROAD, DILIMAN, QUEZON CITY																						
PROJECT: SUPPLY, ERECTION/INSTALLATION, TESTING AND COMMISSIONING OF 7.97/113.8KV DISTRIBUTION LINE (EXTENSION) AT MARO ISLAND, CAGAYAN, MARBATE LOCATION: MARO ISLAND, CAGAYAN, MARBATE																								
TITLE:		7.97/113.8KV DISTRIBUTION LINE "STEEL POLE" SINGLE PHASE (A3)																						
<table border="1"> <thead> <tr> <th>REV</th> <th>CHG</th> <th>DATE</th> </tr> </thead> <tbody> <tr> <td>DESIGNED</td> <td></td> <td></td> </tr> <tr> <td>DRAWN</td> <td>MLJF</td> <td></td> </tr> <tr> <td>REVIEWED</td> <td>PRINCIPAL ENGR. / ARCHT.</td> <td></td> </tr> <tr> <td>CHALK/PRINT</td> <td></td> <td></td> </tr> <tr> <td>E.L.C.</td> <td></td> <td></td> </tr> <tr> <td>MECH.</td> <td></td> <td></td> </tr> </tbody> </table>		REV	CHG	DATE	DESIGNED			DRAWN	MLJF		REVIEWED	PRINCIPAL ENGR. / ARCHT.		CHALK/PRINT			E.L.C.			MECH.			SUBMITTED: <u>B. M. AGUIRA</u> <u>10/1/80</u> RECOMMENDED: <u>C. Z. C. LUGOD JR.</u> <u>10/1/80</u> APPROVED: <u>N. C. AGUIRA</u> <u>Manager, EOD</u>	
REV	CHG	DATE																						
DESIGNED																								
DRAWN	MLJF																							
REVIEWED	PRINCIPAL ENGR. / ARCHT.																							
CHALK/PRINT																								
E.L.C.																								
MECH.																								
DWG. NO. NRO-BDE-04.009		SPEC. NO. LUP20Z11348dg																						
SCALE: NTS		BID DRAWING REV. 0																						



1. ALL DIMENSIONS ARE IN MILLIMETERS UNLESS OTHERWISE SPECIFIED.
2. REFER TO BILL OF QUANTITIES FOR THE ACTUAL TYPE OF POLE STRUCTURE TO BE USED.
3. FOR TYPE NA4 (A4), INSTALL HOTLINE CLAMP ON SOURCE SIDE.
4. FOR TYPE NA4 (A4), ALL END WIRES MUST BE PROPERLY WRAPPED 2" MINIMUM LENGTH.
5. THIS DRAWING SHALL BE WORK WITH CEAD DRAWING.

ORDER# 	AGHAM POWER CORPORATION AGHAM ROAD, DILIMAN, QUEZON CITY																																
PROJECT: SUPPLY, ERECTION/INSTALLATION, TESTING AND COMMISSIONING OF 7.97113.6KV DISTRIBUTION LINE (EXTENSION) AT MARIKIN ISLAND CAYAWAN, MARASATE LOCATION: MARIKIN ISLAND, CAYAWAN, MARASATE																																	
TITLE: 7.97113.6KV DISTRIBUTION LINE "STEEL POLE" SINGLE PHASE (A4)																																	
<table border="1" style="width: 100%; border-collapse: collapse;"> <thead> <tr> <th style="width: 25%;">DESIGNED</th> <th style="width: 25%;">BY</th> <th style="width: 25%;">ORD</th> <th style="width: 25%;">DATE</th> </tr> </thead> <tbody> <tr> <td> </td> <td> </td> <td> </td> <td> </td> </tr> <tr> <td> </td> <td> </td> <td> </td> <td> </td> </tr> <tr> <td> </td> <td> </td> <td> </td> <td> </td> </tr> <tr> <td> </td> <td> </td> <td> </td> <td> </td> </tr> <tr> <td> </td> <td> </td> <td> </td> <td> </td> </tr> <tr> <td> </td> <td> </td> <td> </td> <td> </td> </tr> <tr> <td> </td> <td> </td> <td> </td> <td> </td> </tr> </tbody> </table>	DESIGNED	BY	ORD	DATE																													SUBMITTED: <u>B. M. AGUILA</u> <small>Manager, Agham A. E. E. Inc.</small> RECOMMENDED: <u>C. Z. LUGOD JR.</u> <small>Manager, AEP</small> APPROVED: <u>H. G. SORIANO</u> <small>Manager, AEP</small>
DESIGNED	BY	ORD	DATE																														
DWG. NO. NRO-BDE-04.010 SPEC. NO. LuzP20Z11385dg																																	

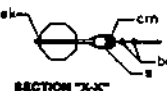
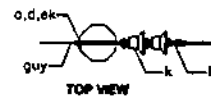
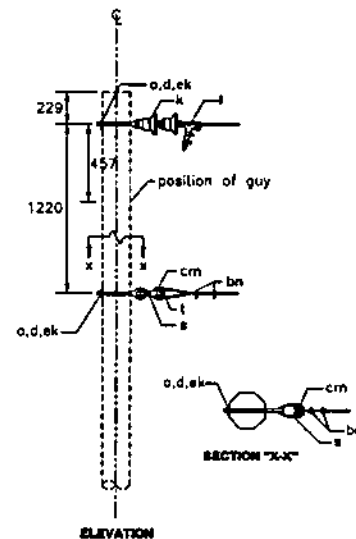

TYPE NA5 (A5)
SCALE NTS

BILL OF MATERIALS		
Single Phase, Single Dead-End Type NA5 (A5)		
ITEM	DESCRIPTION	QTY
o	Bolt, Eye, 16 x 229 (5/8" x 9"), thread 5" from tip	2
l	Clamp, Deadend Strain	1
bn	Clamp, Loop Deadend	2
s	Clevis, Secondary, Swinging	1
cm	Insulator, Spool, 44 (1-3/4") dia. Groove, ANSI Class 53 - 2	1
k	Insulator, Suspension, 152 (6") Clevis type, ANSI Class 52 - 1	2
ek	Locknut, 16 (5/8")	2
d	Washer, 57 x 57 x 5 (2 1/4" x 2 1/4" x 3/16"), 21 (13/16") HD	2
t	Wire, Tape, Armor, AL Alloy, 13 x 8 (0.5" x 0.3")	1

NOTES:

1. ALL DIMENSIONS ARE IN MILLIMETERS UNLESS OTHERWISE SPECIFIED.
2. REFER TO BILL OF QUANTITIES FOR THE ACTUAL TYPE OF POLE STRUCTURE TO BE USED.
3. FOR TYPE NA5 (A5), ALL END WIRES MUST BE PROPERLY WRAPPED 2" MINIMUM LENGTH.
4. THIS DRAWING SHALL BE WORK WITH CEAD DRAWING.

OWNER:		 NATIONAL POWER CORPORATION AGHAM ROAD, DILIMAN, QUEZON CITY	
PROJECT: SUPPLY, ERECTION/INSTALLATION, TESTING AND COMMISSIONING OF 7.97/13.8KV DISTRIBUTION LINE (EXTENSION) AT MARO ISLAND, CAGAYAN MARBATE			
LOCATION: MARO ISLAND, CAGAYAN MARBATE			
TITLE: 7.97/13.8KV DISTRIBUTION LINE "STEEL POLE" SINGLE PHASE (A5)			
DESIGNED	BY	CHECK	DATE
DRAWN			
REVIEWED	PRINCIPAL ENGR. / ARCHT.	RECOMMENDED	
CHECKED BY		APPROVED	
ELEC.			
MECH.			
DWG. NO. NRO-SDE-04.011		SPEC. NO. LUGP2021136Sdg	
REV. DATE		NATURE OF REVISION	
BY		CHECK	
RECD.		APPL.	
SCALE NTS		BID DRAWING	
REV. 0			

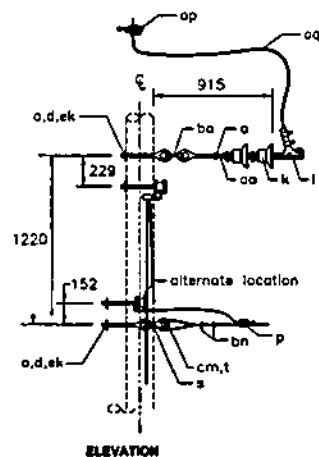

TYPE NA5-2 (A5-2)
SCALE NTS

BILL OF MATERIALS		
Single Phase, Primary Tap Type NA5-2 (A5-2)		
ITEM	DESCRIPTION	QTY
d	Washer, 57 x 57 x 5 (2 1/4" x 2 1/4" x 3/16"), 21 (13/16") HD	2
k	Insulator, Suspension, 152 (6") Clevis type, ANSI Class 52 - 1	2
o	Bolt, Eye, 16 x 254 (5/8" x 10"), thread 5" from tip	2
p	Connector, Compression, Neutral	2
sa	Nut, Eye, 16 (5/8") Conventional	1
bo	Shackle, Anchor, Forged Steel, Galvanized	1
bv	Preformed, Rod, Tapping	1
ek	Locknut, 16 (5/8")	2
ap	Clamp, Hotline, #1/0 AWG ACSR to #1/0 AWG ACSR	1
l	Clamp, Deadend Strain	1
s	Clevis, Secondary, Swinging	1
cm	Insulator, Spool, 44 (1-3/4") dia. Groove, ANSI Class 53 - 2	1
bn	Clamp, Loop Deadend	2
t	Wire, Tape, Armor, Al. Alloy, 13 x 8 (0.5" x 0.3")	1

NOTES:

1. ALL DIMENSIONS ARE IN MILLIMETERS UNLESS OTHERWISE SPECIFIED.
2. REFER TO BILL OF QUANTITIES FOR THE ACTUAL TYPE OF POLE STRUCTURE TO BE USED.
3. TYPE NA5-2 (A5-2) DRAWING MAY BE USED WITH DRAWINGS SUCH AS NB1, NB1-1, NB2, NC1, NC1-2, NC1-3, NC1-4, NC2-1, NC2-2.
4. THIS DRAWING SHALL BE WORK WITH CEAD DRAWING.

OWNER		 NATIONAL POWER CORPORATION AGHAM ROAD, DILIMAN, QUEZON CITY	
PROJECT: SUPPLY, ERECTION/INSTALLATION, TESTING AND COMMISSIONING OF 7.97/13.8kV DISTRIBUTION LINE (EXTENSION) AT NARO ISLAND, CAGAYAN, MASSATE LOCATION: NARO ISLAND, CAGAYAN, MASSATE			
TITLE		7.97/13.8kV DISTRIBUTION LINE "STEEL POLE" SINGLE PHASE (A5-2)	
DESIGNED	BY	CHKD	DATE
DRAWN			
REVIEWED	PRINCIPAL ENGR./ARCHT.	RECOMMENDED	
CHECKED		APPROVED	
DATE			
DWG. NO. NRO-BDE-04.012		SPEC. NO. LUP20211385dg	
SCALE NTS		BID DRAWING	
REV. 0		REV. 0	

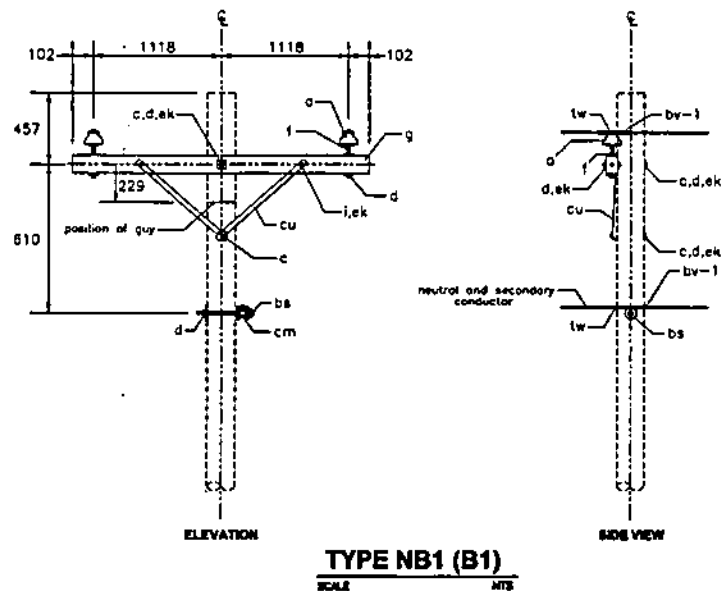

BILL OF MATERIALS		
Two Phase Crossarm Const Single Support Type NB1 (B1) - 0-5° Angle		
ITEM	DESCRIPTION	QTY
i	Bolt, Carriage, 10 x 114 (3/8" x 4-1/2"), thread 3" from tip	2
c	Bolt, Machine, 16 x 254 (5/8" x 10"), thread 5" from tip	1
c	Bolt, Machine, 16 x 356 (5/8" x 14"), thread 8" from tip	1
be	Bolt, Single Upset, 16 x 254 (5/8" x 10"), thread 5" from tip	1
cu	Brace, Steel Crossarm, Standard 711 (28")	2
g	Crossarm, 89 x 114 x 2440 (3-1/2" x 4-1/2" x 8'-0")	1
cm	Spool, Insulator, 44 (1-3/4") dia. Groove, Class 53-2	1
a	Insulator, Pin Type, ANSI Class 55-4	2
ek	Locknut, 10 (3/8")	2
ek	Locknut, 16 (5/8")	2
ek	Locknut, 13 (1/2")	1
f	Pin, Crossarm, Steel, 16 x 273 (5/8" x 10-3/4")	2
bv-1	Rod, Armor (Single Support), primary	2
bv-1	Rod, Armor (Single Support), neutral	1
d	Washer, 57 x 57 x 5 (2 1/4" x 2 1/4" x 3/16"), 21 (13/16") HD	3
tw	Wire, Tire, AL Alloy, Soft, #4 AWG	24'
d	Washer, Round, 32 (1-1/4") OD, 11 (7/16") HD	2
d	Washer, 51 x 51 x 5 (2" x 2" x 1/8"), 11 (7/16") HD	1

NOTES:

1. ALL DIMENSIONS ARE IN MILLIMETERS UNLESS OTHERWISE SPECIFIED.
2. THIS DRAWING SHALL BE WORK WITH CAD DRAWING.

OWNER		 NATIONAL POWER CORPORATION AQHAM ROAD, DILIMAN, QUEZON CITY	
PROJECT: SUPPLY, ERECTION/INSTALLATION, TESTING AND COMMISSIONING OF 7.97/13.8KV DISTRIBUTION LINE (EXTENSION) AT MARO ISLAND, CANTAYAN, MARBATE			
LOCATION: MARO ISLAND, CANTAYAN, MARBATE			
TITLE: 7.97/13.8KV DISTRIBUTION LINE "STEEL POLE" TWO PHASE (B1)			
DESIGNED	BY	CHKD	DATE
DRAWN			
REVIEWED	PRINCIPAL ENGR / ARCHT.	RECOMMENDED	
CIVIL/ARCHT			
ELEC.		APPROVED	
MECH.			
DWG NO. NRO-BDE-04.013		SPEC. NO. LUP20211385dg	
REV. DATE		NATURE OF REVISION	
BY	CHKD	RECD	APPD
SCALE: NTS		BID DRAWING	
		REV. 0	

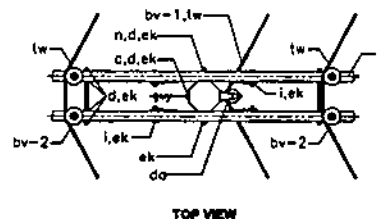
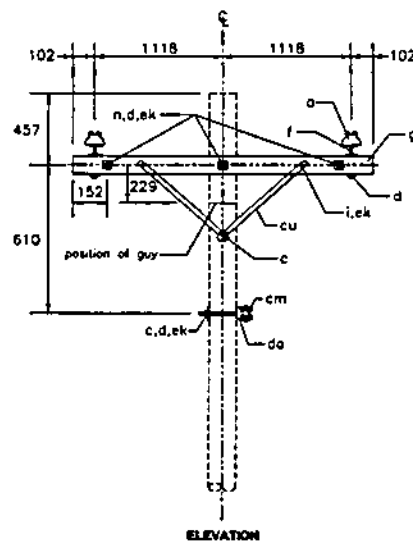

TYPE NB2 (B2)
SCALE NTS

BILL OF MATERIALS		
Two Phase Crossarm Const Double Support Type NB2 (B2) - 5'-30" Angle		
ITEM	DESCRIPTION	QTY
i	Bolt, Carriage, 10 x 114 (3/8" x 4-1/2"), thread 3" from tip	4
n	Bolt, Double Arming, 15 x 508 (5/8" x 20")	3
c	Bolt, Machine, 16 x 254 (5/8" x 10"), thread 5" from tip	1
c	Bolt, Machine, 13 x 254 (1/2" x 10"), thread 5" from tip	1
cu	Brace, Steel Crossarm, Standard 711 (28")	4
da	Bracket, Rigid clevis	1
g	Crossarm, 89 x 114 x 2440 (3-1/2" x 4-1/2" x 8'-0")	2
a	Insulator, Pin Type, ANSI Class 55-4	4
cm	Insulator, Spool, 44 (1-3/4") dia. Groove, ANSI Class 53 - 2	1
ek	Locknut, 10 (3/8")	4
ek	Locknut, 16 (5/8")	11
ek	Locknut, 13 (1/2")	1
f	Pin, Crossarm, Steel, 16 x 273 (5/8" x 10-3/4")	4
bv-1	Rod, Armor (Single Support), neutral	1
bv-2	Rod, Armor (Double Support), primary	2
d	Washer, 57 x 57 x 5 (2 1/4" x 2 1/4" x 3/16"), 21 (13/16") HD	11
tw	Wire, Tire, Al. Alloy, Soft, #4 AWG	40'
d	Washer, 51 x 51 x 5 (2" x 2" x 1/8"), 11 (7/16") HD	1
d	Washer, Round, 32 (1-1/4") OD, 11 (7/16") HD	1

NOTES:

1. ALL DIMENSIONS ARE IN MILLIMETERS UNLESS OTHERWISE SPECIFIED.
2. THIS DRAWING SHALL BE WORK WITH CAD DRAWING.

OWNER:		 NATIONAL POWER CORPORATION AGHAM ROAD, DILIMAN, QUEZON CITY	
PROJECT: SUPPLY, ERECTION/INSTALLATION, TESTING AND COMMISSIONING OF 7.97/13.8KV DISTRIBUTION LINE (EXTENSION) AT MARO ISLAND, CAGAYAN MARBATE LOCATION: MARO ISLAND, CAGAYAN, MARBATE			
TITLE: 7.97/13.8KV DISTRIBUTION LINE "STEEL POLE" TWO PHASE (B2)			
DESIGNED	BY	CHKD	DATE
DRAWN			
REVIEWED	PRINCIPAL ENGR. / ARCHT.	RECOMMENDED	
CIVIL/ARCHT			
ELEC.		APPROVED	
MECH.			
DWG. NO. NRO-BDE-04.014		SPECL. NO. LALP20211383dg	
SCALE NTS		BID DRAWING	
REV. 0			

REV.	DATE	NATURE OF REVISION	BY	CHKD.	RECD.	APPR.

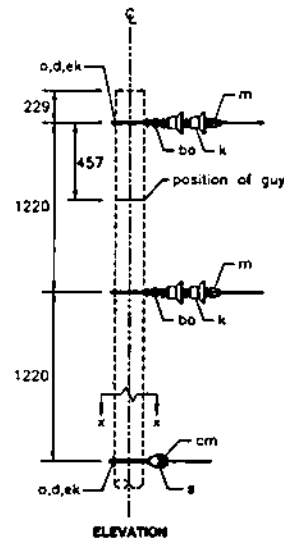
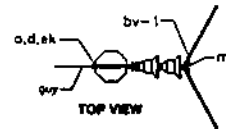

TYPE NB3 (B3)
SCALE NTS

BILL OF MATERIALS		
Two Phase, Vertical Cons's Type NB3 (B3) - 30°-60° Angle		
ITEM	DESCRIPTION	QTY
o	Bolt, Eye, 16 x 305 (5/8" x 12"), thread 5" from tip	3
m	Suspension Clamp, Aluminum Alloy	2
s	Clevis, Secondary, Swinging	1
cm	Insulator, Spool, 44 (1-3/4") dia. Groove, ANSI Class 53 - 2	1
k	Insulator, Suspension, 152 (6") Clevis type, ANSI Class 52 - 1	4
ek	Locknut, 16 (5/8")	3
bv-1	Rod, Armor (Single Support), primary	2
bv-1	Rod, Armor (Single Support), neutral	1
ba	Shackle, Anchor, Forged Steel, Galvanized	2
d	Washer, 57 x 57 x 5 (2 1/4" x 2 1/4" x 3/16"), 21 (13/16") HD	3
tw	Wire, Tire, Al. Alloy, Soft, #4 AWG	8

NOTES:

1. ALL DIMENSIONS ARE IN MILLIMETERS UNLESS OTHERWISE SPECIFIED.
2. REFER TO BILL OF QUANTITIES FOR THE ACTUAL TYPE OF POLE STRUCTURE TO BE USED.
3. NEUTRAL WIRE MAY BE LOWERED TO C3 POSITION IF FUTURE CONVERSION IS LIKELY. DESIGNATE AS B3A FOR THIS CONSTRUCTION.
4. ALL END OF WIRES MUST BE PROPERLY WRAP 5 (2") MINIMUM LENGTH.
5. THIS DRAWING SHALL BE WORK WITH CAD DRAWING.

OWNER		NATIONAL POWER CORPORATION AGHAM ROAD, DRILIMAN, QUEZON CITY	
PROJECT: SUPPLY, ERECTION/INSTALLATION, TESTING AND COMMISSIONING OF 7.97/13.8KV DISTRIBUTION LINE (EXTENSION) AT MARO ISLAND, CAWAYAN, MABABATE LOCATION: MARO ISLAND, CAWAYAN, MABABATE			
TITLE 7.97/13.8KV DISTRIBUTION LINE "STEEL POLE" TWO PHASE (B3)			
DESIGNED	BY	CHKD	DATE
DRAWN			
REVIEWED	PRINCIPAL ENGINEER / ARCHT.		RECOMMENDED
CHECKED			
BLK.			
MECH.			
DWG. NO. NRO-BDE-04.015		SPEC. NO. LUXP20211383dg	
SCALE: NTS		BID DRAWING	
REV. 0			

REV.	DATE	NATURE OF REVISION	BY	CHKD.	REC'D.	APPRO.

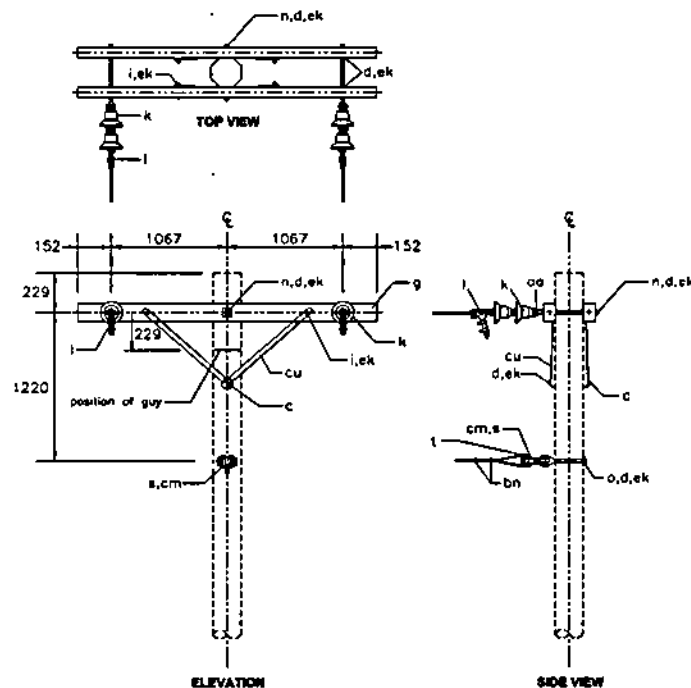

TYPE NB7 (B7)

SCALE NTS

BILL OF MATERIALS

Two Phase Crossarm Const Single Dead End Type NB7 (B7)

ITEM	DESCRIPTION	QTY
l	Bolt, Carriage, 10 x 114 (3/8" x 4-1/2"), thread 3" from tip	4
o	Bolt, Eye, 16 x 254 (5/8" x 10"), thread 5" from tip	1
n	Bolt, Double Arming, 16 x 508 (5/8" x 20")	3
c	Bolt, Machine, 13 x 254 (1/2" x 10"), thread 5" from tip	1
cu	Brace, Steel Crossarm, Standard 711 (28")	4
bn	Clamp, Loop Deadend	2
l	Clamp, Deadend Strain	2
s	Clevis, Secondary, Swinging	1
g	Crossarm, 89 x 114 x 2440 (3-1/2" x 4-1/2" x 8'-0")	2
k	Insulator, Suspension, 152 (6") Clevis type, ANSI Class 52 - 1	4
cm	Insulator, Spool, 44 (1-3/4") dia. Groove, ANSI Class 53 - 2	1
ek	Locknut, 13 (1/2")	1
ek	Locknut, 16 (5/8")	7
ek	Locknut, 10 (3/8")	4
aa	Nut, Eye, 16 (5/8") Conventional	2
d	Washer, Round 35 (1-3/8") OD, 14 (9/16") HD	4
d	Washer, 57 x 57 x 5 (2 1/2" x 2 1/2" x 3/16"), 21 (13/16") HD	12
d	Washer, 51 x 51 x 5 (2" x 2" x 1/8"), 11 (7/16") HD	1
t	Wire, Tape, Armor, AL Alloy, 13 x 8 (0.5" x 0.3")	2'

NOTES:

1. ALL DIMENSIONS ARE IN MILLIMETERS UNLESS OTHERWISE SPECIFIED.
2. REFER TO BILL OF QUANTITIES FOR THE ACTUAL TYPE OF POLE STRUCTURE TO BE USED.
3. ALL END OF WIRES MUST BE PROPERLY WRAP 5 (2") MINIMUM LENGTH.
4. THIS DRAWING SHALL BE WORK WITH CEAD DRAWING.

OWNER		NATIONAL POWER CORPORATION AGHAM ROAD, DILMAN, QUEZON CITY	
PROJECT: SUPPLY, ERECTION/INSTALLATION, TESTING AND COMMISSIONING OF 7.87/13.8KV DISTRIBUTION LINE (EXTENSION) AT MARO ISLAND, CAWAYAN, MARIKINA			
LOCATION: MARO ISLAND, CAWAYAN, MARIKINA			
TITLE: 7.87/13.8KV DISTRIBUTION LINE "STEEL POLE" TWO PHASE (B7)			
DESIGNED	BY	CHKD	DATE
DRAWN	PRINCIPAL ENGINEER / ARCHT.		SUBMITTED
REVIEWED	RECOMMENDED		APPROVED
CONTRACT	ELEC.		MECH.
DWG. NO. NRO-SDE-04.015		SPEC. NO. LUZP202113854g	
SCALE: NTS		BID DRAWING	
REV.		DATE	
NATURE OF REVISION		BY	
CHKD		RECD	
APPR		REV. 0	





TYPE NC1 (C1)

REAL	NOT
------	-----

BILL OF MATERIALS		
Three Phase Cross arm Con's Single Support Type NC1 (C1) - 8"5"		
ITEM	DESCRIPTION	QTY
i	Bolt, Carriage, 10 x 114 (3/8" x 4-1/2"), thread 3" from tip	2
c	Bolt, Machine, 13 x 254 (1/2" x 10"), thread 5" from tip	1
e	Bolt, Machine, 16 x 254 (5/8" x 10"), thread 5" from tip	2
c	Bolt, Machine, 16 x 356 (5/8" x 14"), thread 8" from tip	1
bs	Bolt, Single Upset, 16 x 254 (5/8" x 10"), thread 5" from tip	1
cu	Brace, Steel Crossarm, Standard 711 (28")	2
g	Crossarm, 89 x 114 x 2440 (3-1/2" x 4-1/2" x 8'-0")	1
a	Insulator, Pin Type, ANSI Class 56-2	3
cas	Insulator, Spool, 44 (1-3/4" dia. Groove, ANSI Class 53 - 2	1
ek	Locknut, 10 (3/8")	2
ak	Locknut, 16 (5/8")	3
ek	Locknut, 13 (1/2")	1
f	Pin, Crossarm, Steel, 16 x 273 (5/8" x 10-3/4")	2
bs	Pin, Pole Top, 508 (20")	1
br-1	Rod, Armor (Single Support), primary	3
br-1	Rod, Armor (Single Support), neutral	1
d	Washer, 57 x 57 x 5 (236" x 236" x 3/16"), 21 (3/16") HD	6
tw	Wtr, Trs, AL Alloy, Soft, 84 AWG	32'
d	Washer, 51 x 51 x 3 (2" x 2" x 1/8"), 14 (3/16") HD	1
d	Washer, Round, 32 (1-1/4") OD, 11 (7/16") HO	2

NOTES:

1. ALL DIMENSIONS ARE IN MILLIMETERS UNLESS OTHERWISE SPECIFIED.
2. REFER TO BILL OF QUANTITIES FOR THE ACTUAL TYPE OF POLE STRUCTURE TO BE USED.
3. THIS DRAWING SHALL BE WORK WITH CEAD DRAWING.

OWNER:				NATIONAL POWER CORPORATION AGHAM ROAD, DILIMAN, QUEZON CITY	
PROJECT: SUPPLY, ERECTION/INSTALLATION, TESTING AND COMMISSIONING OF 7.971138kV DISTRIBUTION LINE (EXTENSION) AT RARO ISLAND, CAMAUYAN, MARABATE LOCATION: BARD BLADE, CAMATAYAN, MARABATE					
TITLE:		7.971138kV DISTRIBUTION LINE "STEEL POLE" THREE PHASE (IC)			
	BY	DWG	DATE	SUBMITTED	 <u>B. M. AGUILA</u> Assistant Engineer A (EED)
DRAWN				RECOMMENDED	 <u>C. L. LUCERO JR.</u> Manager (EED)
REVIEWED	PRINCIPAL ENGR. / ARCHT.			APPROVED	 <u>N. O. SARMIENTO</u> Manager (EED)
CHECKPOINT					
ELEC.					
Mech.					
DWG. NO. NRO-BDE-04-017			SPEC. NO. LUPD2021138Sdg		
SCALE: HTS			BID DRAWING		REV. 0

REV.	DATE	NATURE OF REVISION	BY	CHKD	RECD	AP
------	------	--------------------	----	------	------	----



TYPE NC2 (C2)

NOTES:

1. ALL DIMENSIONS ARE IN MILLIMETERS UNLESS OTHERWISE SPECIFIED.
2. REFER TO BILL OF QUANTITIES FOR THE ACTUAL TYPE OF POLE STRUCTURE TO BE USED.
3. THIS DRAWING SHALL BE WORK WITH CEAD DRAWING.

OWNER:		 NATIONAL POWER CORPORATION AGHAM ROAD, DILIMAN, QUEZON CITY																									
PROJECT: SUPPLY, ERECTION, INSTALLATION, TESTING AND COMMISSIONING OF 7.97/13.8KV DISTRIBUTION LINE (EXTENSION) AT MARO ISLAND, CAYANGAN, MARASATA BARBATE																											
TITLE:		7.97/13.8KV DISTRIBUTION LINE "STEEL POLE" THREE PHASE (C2)																									
<table border="1"> <tr> <td>DESIGNED</td> <td>BY</td> <td>CHKD</td> <td>DATE</td> </tr> <tr> <td>DRAWN</td> <td></td> <td></td> <td></td> </tr> <tr> <td>REVIEWED</td> <td>PRINCIPAL ENGR. / ARCHT.</td> <td></td> <td></td> </tr> <tr> <td>CALCULATED</td> <td></td> <td></td> <td></td> </tr> <tr> <td>ELEC.</td> <td></td> <td></td> <td></td> </tr> <tr> <td>MECH.</td> <td></td> <td></td> <td></td> </tr> </table>	DESIGNED	BY	CHKD	DATE	DRAWN				REVIEWED	PRINCIPAL ENGR. / ARCHT.			CALCULATED				ELEC.				MECH.				SUBMITTER: <u>M. M. MAGUIRA</u> Regional Engineer - I, EDCO RECOMMENDED: <u>C. C. LUCERO, JR.</u> Engineer, EDCO APPROVED: <u>N. G. SOMARUBA</u> Manager, EDCO		
DESIGNED	BY	CHKD	DATE																								
DRAWN																											
REVIEWED	PRINCIPAL ENGR. / ARCHT.																										
CALCULATED																											
ELEC.																											
MECH.																											
DWG. NO. NRO-BDE-04-018		SPECS. NO. L12P20211385dg																									
SCALE: NTS		BID DRAWING REV. 0																									

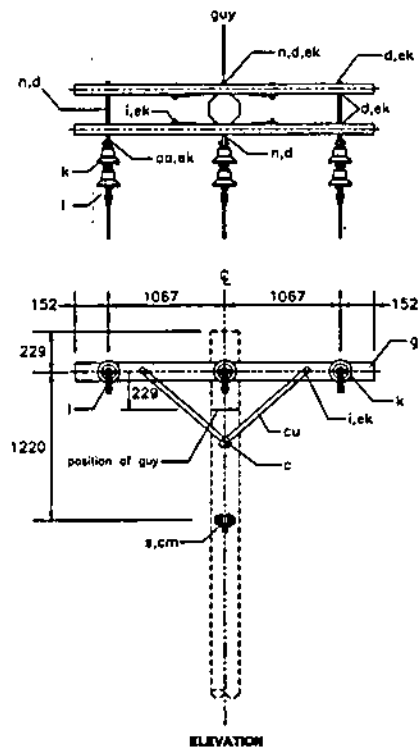



TYPE NC7 (C7)
SCALE NTS

BILL OF MATERIALS		
Three Phase Crossarm Const Single Dead-End Type NC7 (C7)		
ITEM	DESCRIPTION	QTY
cu	Brace, Steel Crossarm, Standard 711 (28")	4
i	Bolt, Carriage, 10 x 114 (3/8" x 4-1/2"), thread 3" from tip	4
n	Bolt, Double Arming, 16 x 559 (5/8" x 22")	3
o	Bolt, Eye, 16 x 305 (5/8" x 12"), thread 5" from tip	1
cu	Bolt, Machine, 16 x 254 (5/8" x 10"), thread 5" from tip	7
i	Clamp, Deadend Strain	3
bn	Clamp, Loop Deadend	2
s	Clevis, Secondary, Swinging	1
g	Crossarm, 89 x 114 x 2440 (3-1/2" x 4-1/2" x 8'-0")	2
cm	Spool, Insulator, 76 (3") dia. Groove, Class 53 - 4	1
k	Insulator, Suspension, 152 (6") Clevis type, ANSI Class 52 - 1	6
ek	Locknut, 10 (3/8")	4
ek	Locknut, 16 (5/8")	11
ek	Locknut, 13 (1/2")	1
aa	Nut, Eye, 16 (5/8") Conventional	3
t	Wire, Tape, Armor, Al Alloy, 13 x 8 (0.5" x 0.3")	1"
d	Washer, 57 x 57 x 5 (2 1/4" x 2 1/4" x 3/16"), 21 (13/16") HD	11
d	Washer, 51 x 51 x 3 (2" x 2" x 1/8"), 14 (9/16") HD	1
d	Washer, Round, 32 (1-1/4") OD, 11 (7/16") HD	4

NOTES:

1. ALL DIMENSIONS ARE IN MILLIMETERS UNLESS OTHERWISE SPECIFIED.
2. REFER TO BILL OF QUANTITIES FOR THE ACTUAL TYPE OF POLE STRUCTURE TO BE USED.
3. ALL END OF WIRES MUST BE PROPERLY WRAP 5 (2") MINIMUM LENGTH.
4. THIS DRAWING SHALL BE WORK WITH CEAD DRAWING.

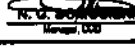
OWNER		 NATIONAL POWER CORPORATION AGHAM ROAD, DILIMAN, QUEZON CITY	
PROJECT: SUPPLY, ERECTION/INSTALLATION, TESTING AND COMMISSIONING OF 7.67/11.8KV DISTRIBUTION LINE (EXTENSION) AT NARO ISLAND, CAMAYAN, MARBATE LOCATION: NARO ISLAND, CAMAYAN, MARBATE			
TITLE: 7.67/11.8KV DISTRIBUTION LINE "STEEL POLE" THREE PHASE (C7)			
DESIGNED	BY	CHKD	DATE
DRAWN			
REVIEWED	PRINCIPAL ENGR. / ARCHT.		
CYCLARORT			
ELEC			
MECH			
SUBMITTED:  B. M. AQUILA Principal Engineer / Archt.		RECOMMENDED:  C. Z. C. LUGO, JR. Principal Engr.	
APPROVED:  N. C. BORDABERRA Manager, E&E			
DWG. NO. NRO-SDE-04.019		SPEC. NO. L10P20211385dg	
SCALE: NTS		BID DRAWING	
REV. 0			



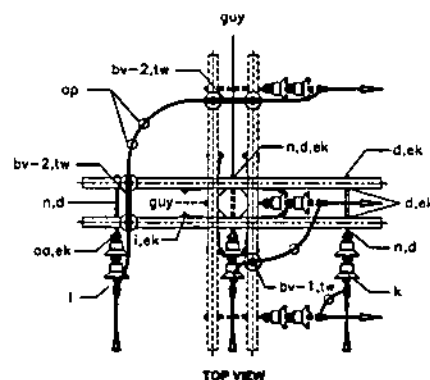
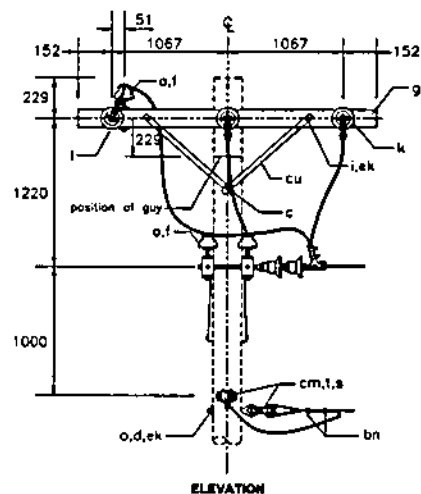

REV.	DATE	NATURE OF REVISION	BY	CHKD.	REC'D.	APPR.



TYPE NC7-2 (C7-2)

SCALE NTS

BILL OF MATERIALS		
Three Phase Crossarm Const Double Dead-End Type NC7-2 (C7-2)		
ITEM	DESCRIPTION	QTY
cu	Brace, Steel Crossarm, Standard 711 (20")	8
i	Bolt, Carriage, 10 x 114 (3/8" x 4-1/2"), thread 3" from tip	8
n	Bolt, Double Arming, 16 x 559 (5/8" x 22")	6
o	Bolt, Eye, 16 x 305 (5/8" x 12"), thread 5" from tip	2
cu	Bolt, Machine, 16 x 254 (5/8" x 10"), thread 5" from tip	14
l	Clamp, Deadend Strain	6
bn	Clamp, Loop Deadend	4
s	Clevis, Secondary, Swinging	2
g	Crossarm, 89 x 114 x 2440 (3-1/2" x 4-1/2" x 8'-0")	4
cm	Spool, Insulator, 76 (3") dia. Groove, Class 53 - 4	2
k	Insulator, Suspension, 152 (6") Clevis type, ANSI Class 52 - 1	12
ek	Locknut, 10 (3/8")	8
ek	Locknut, 16 (5/8")	22
ek	Locknut, 13 (1/2")	2
aa	Nut, Eye, 16 (5/8") Conventional	6
t	Wire, Tape, Armor, AL Alloy, 13 x 8 (0.5" x 0.3")	2'
bw	Wire, Tie, AL Alloy, Soft, #4 AWG	5'
d	Washer, 57 x 57 x 5 (2 1/2" x 2 1/2" x 3/16"), 21 (13/16") HD	22
d	Washer, 51 x 51 x 3 (2" x 2" x 1/8"), 14 (9/16") HD	2
d	Washer, Round, 32 (1-1/4") OD, 11 (7/16") HD	8
a	Insulator, Pin Type, ANSI Class 55-4	5
f	Pin, Crossarm, Steel, 16 x 273 (5/8" x 10-3/4")	5
bw-1	Rod, Armor (Single Support), primary	1
bw-2	Rod, Armor (Double Support), primary	2
p	Connector, Compression, Neutral	1
ap	Connector, Compression, Primary	4

OWNER:		 NATIONAL POWER CORPORATION AGHAM ROAD, DILIMAN, QUEZON CITY	
PROJECT: SUPPLY, ERECTION/INSTALLATION, TESTING AND COMMISSIONING OF 7.87/13.8KV DISTRIBUTION LINE (EXTENSION) AT NARO ISLAND, CAYAYAN, MARBATE			
LOCATION: NARO ISLAND, CAYAYAN, MARBATE			
TITLE: 7.87/13.8KV DISTRIBUTION LINE "STEEL POLE" THREE PHASE (C7-2)			
DESIGNED	BY	CHKD	DATE
DRAWN			
REVIEWED	PRINCIPAL ENGR./ARCHT.	RECOMMENDED	 S. M. AGUIA Principal Engineer A, EEOO
CIVIL/ARCHT		APPROVED	 C. E. LUSQUEN JR. Principal Engineer B, EEOO
ELEC			 N. G. SCHMIDT Principal Engineer C, EEOO
MECH			
DWG. NO. NRO-BDS-04.020		SPECS. NO. LUP-P20Z1138Sdg	
REV. DATE NATURE OF REVISION		SCALE NTS	
BY CHKD RECD APPD		BID DRAWING	
		REV. 0	

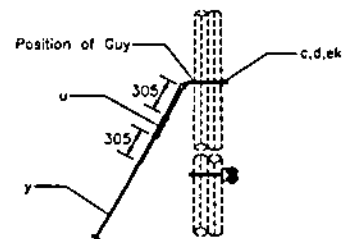

POLE PIN ASSEMBLY

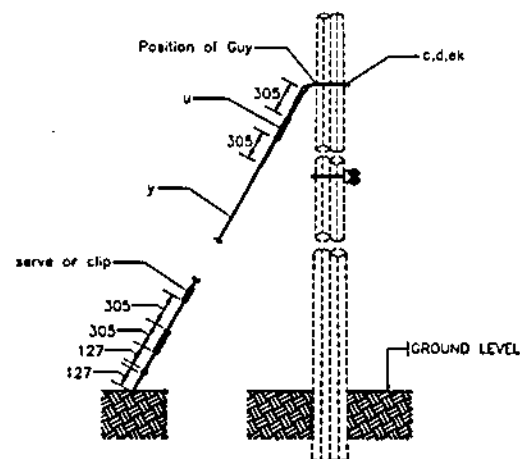

E1-2
SCALE NTS

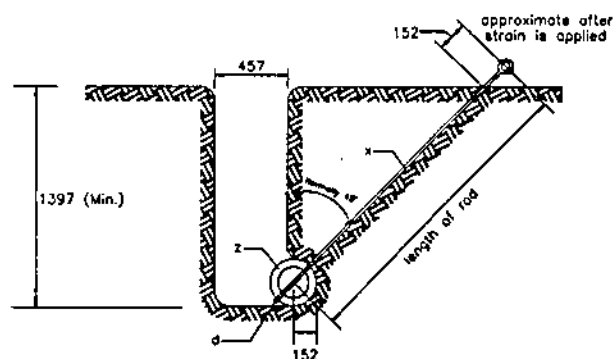

SECTION "X-X"

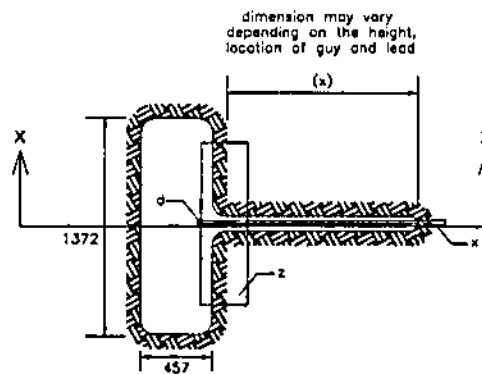

F2-2
SCALE NTS

BILL OF MATERIALS		
ITEM	DESCRIPTION	QTY.
E1-2 (Single Down Guy, Through Bolt Type)		
c	timble eye, bolt	1
y	3/8" guy wire, 7 strands	50'
u	3-bolt, 6" long guy clamp	2
ek	Locknut, 5/8"	1
d	Washer 2 1/4" X 2 1/4" X 3/16", 13/16" hole	1
F2-2 (Anchor Log Assembly)		
z	Anchor Log, 9" dia. x 4' - 6"	1
x	Rod, Anchor, Threaded, Timble Eye, 3/4" x 8' with locknut	1
d	Washer, 13/16 hole, Type 4" x 4" x 1/2"	1

NOTES:

1. ALL DIMENSIONS AS SHOWN ARE IN MILLIMETERS UNLESS OTHERWISE INDICATED.
2. (x) DIMENSIONS MAY VARY DEPENDING ON THE HEIGHT, LOCATION OF GUY, AND LENGTH OF GUY LEAD.
3. WORK THIS DRAWING WITH CEAD DRAWINGS.

OWNER:		NATIONAL POWER CORPORATION AGHAM ROAD, DILIMAN, QUEZON CITY	
PROJECT: SUPPLY, ERECTION/INSTALLATION, TESTING AND COMMISSIONING OF 7.82/13.2KV DISTRIBUTION LINE (EXTENSION) AT MARD ISLAND, CANTAYAN, MARBATE			
LOCATION: MARD ISLAND, CANTAYAN, MARBATE			
TITLE: 7.82/13.2KV DISTRIBUTION LINE SINGLE DOWN GUY, THROUGH BOLT TYPE & ANCHOR LOG DETAIL, E1-2 & F2-2			
DESIGNED	BY	CHKD	DATE
DRAWN			
REVIEWED	PRINCIPAL ENGR. / ARCHT.	RECOMMENDED	
CIVIL/ARCHT			
ELEC		APPROVED	
MECH			
DWG. NO. NRO-BDE-04-021		SPEC. NO. L12P26Z11385d9	
REV. DATE NATURE OF REVISION		SCALE: NTS BID DRAWING REV. 0	

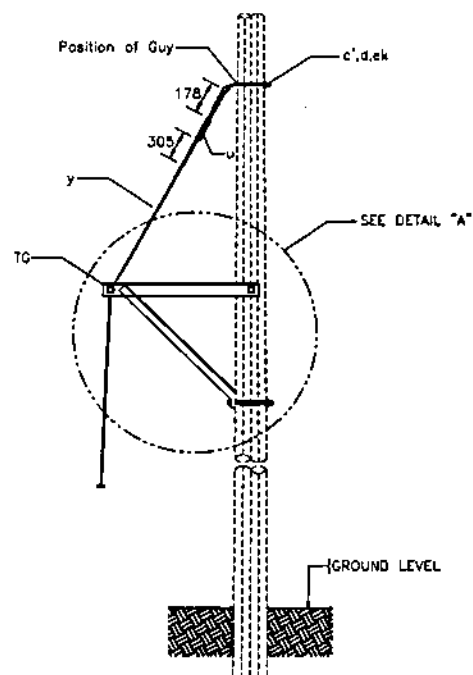

E1-2A
SCALE NTS

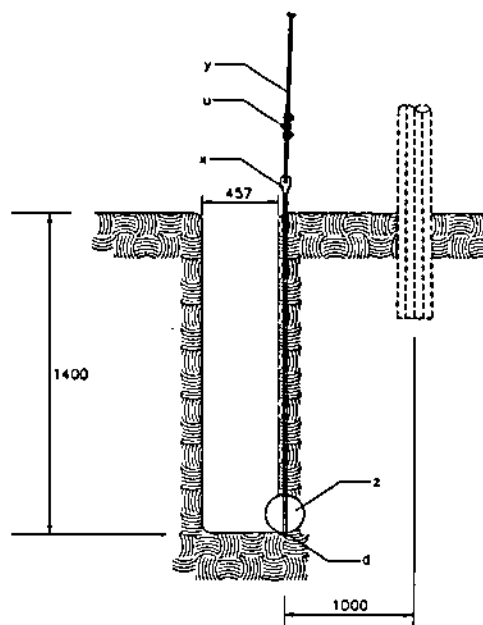

F2-2A
SCALE NTS

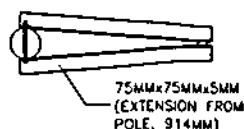

PLAN

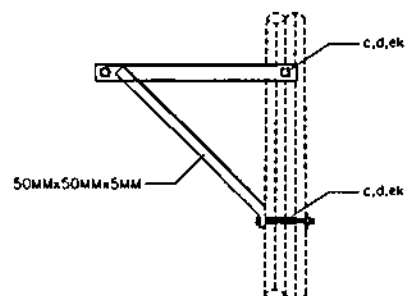

DETAIL "A"

BILL OF MATERIALS		
ITEM	DESCRIPTION	QTY
E1-2A (TRUSS GUY DETAILS)		
c	Bolt, Thimble Eye, Angle Type, 16 x 254 (5/8" x 10"), thread 5" from tip	1
u	Clamp, Guy Straight, 3 Bolt Heavy Duty, Steel	2
ek	Locknut, 16 (5/8")	1
ek	Locknut, 19 (3/4")	1
ek	Locknut, 13 (1/2")	1
d	Washer, 57 x 57 x 5 (2 1/2" x 2 1/2" x 3/16"), 21 (13/16") HD	3
y	Guy Wire, Steel Galvanized, 3/8" dia., 7-strands	50'
TG	Truss guy	1
c	Bolt, Machine, 19 x 305 (3/4" x 12"), thread 5" from tip	1
c	Bolt, Machine, 13 x 305 (1/2" x 12"), thread 5" from tip	1
F2-2A (ANCHOR LOG DETAILS)		
z	Anchor Log, 9" dia. x 4'-6"	1
x	Rod, Anchor, Threaded, Thimble Eye, 19 x 2440 (3/4" x 8') with locknut	1
d	Washer, 102 x 102 x 13 (4" x 4" x 1/2"), 21 (13/16") HD	1

NOTES:

1. ALL DIMENSIONS/CLEARANCES AS SHOWN ARE IN METER UNLESS OTHERWISE INDICATED.
2. FOR BIDDING PURPOSES ONLY, NECESSARY ADJUSTMENT INCLUDING ALL NECESSARY MATERIALS TO FUNCTION AS INTENDED SHALL BE DETERMINED BY THE CONTRACTOR BASED ON THE ACTUAL REQUIREMENTS.
3. WORK THIS DRAWING WITH CAD DRAWINGS.

OWNER:		NATIONAL POWER CORPORATION AGHAM ROAD, DILIMAN, QUEZON CITY	
PROJECT: SUPPLY, ERECTION/INSTALLATION, TESTING AND COMMISSIONING OF 7.87/13.8KV DISTRIBUTION LINE (EXTENSION) AT MARO ISLAND, CAMAYAN, MABATE			
LOCATION: MARO ISLAND, CAMAYAN, MABATE			
TITLE: 7.87/13.8KV DISTRIBUTION LINE TRUSS GUY & ANCHOR LOG DETAIL (E1-2A & F2-2A)			
DESIGNED	BY	CHKD	DATE
DRAWN			
REVIEWED	PRINCIPAL ENGR./ARCHT.	RECOMMENDED	
CHECKED		APPROVED	
DATE			
DWG. NO. NRO-BDE-04.022		SPEC. NO. LuzP20Z11385dg	
SCALE NTS		BID DRAWING	
REV. DATE		REV. 0	

BILL OF MATERIALS		
ITEM	DESCRIPTION	QTY.
J5		
d	Washer, 2 1/4" x 2 1/4" x 3/16", 13/16" Hole	1
ek	Locknut, 5/8"	1
q	Bolt, double upset, 5/8" x 10"	1
cm	Insulator, Spool, 1 3/4" dia. Groove, Class 53 - 2	1
tw	Wire, Tie	8'
J7		
d	Washer, 2 1/4" x 2 1/4" x 3/16", 13/16" Hole	1
ek	Locknut, 5/8"	1
a	Bolt, eye 5/8" x 10"	1
cm	Insulator, Spool, 1-3/4" dia. Groove	1
s	Clevis, secondary, swinging insulated	1
bv-1	Rod, Armor, Single Support, Neutral	1
tw	Wire, Tie	8'
J10		
c	Bolt, machine, 5/8" x 10"	1
d	Washer, 2 1/4" x 2 1/4" x 3/16", 13/16" Hole	1
ek	Locknut, 5/8"	1
cm	Insulator, Spool, 3" dia. Groove	1
da	Bracket	1
bv-1	Rod, Armor, Single Support, Neutral	1
tw	Wire, Tie	8'
J15		
bn	Clamp, Loop, Deadend	1
s	Clevis, Secondary, Swinging	1
k	Insulator, Suspension, 6" Clevis type, Class 52 - 1	1
t	Wire, Tape, Armor, AL Alloy 0.5" x 0.3"	1
o	Bolt, eye 5/8" x 10"	1
cm	Insulator, Spool, 3" dia. Groove	1
d	Washer, 2 1/4" x 2 1/4" x 3/16", 13/16" Hole	1
ek	Locknut, 5/8"	1
J15A		
bn	Clamp, Loop, Deadend	1
s	Clevis, Secondary, Swinging	1
k	Insulator, Suspension, 6" Clevis type, Class 52 - 1	1
t	Wire, Tape, Armor, AL Alloy 0.5" x 0.3"	1
ca	Nut, eye 5/8"	1
cm	Insulator, Spool, 3" dia. Groove	1
ek	Locknut, 5/8"	1

NOTES:

- ALL DIMENSIONS AS SHOWN ARE IN MILLIMETERS UNLESS OTHERWISE INDICATED.
- ALL END OF WIRES MUST BE PROPERLY WRAPPED 50 (2") MINIMUM LENGTH.
- WORK THIS DRAWING WITH CEAD DRAWINGS.

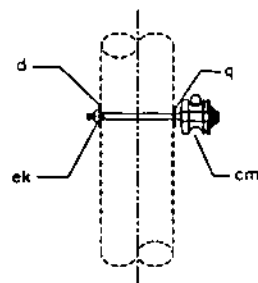

J5
(0°-5° Angle)

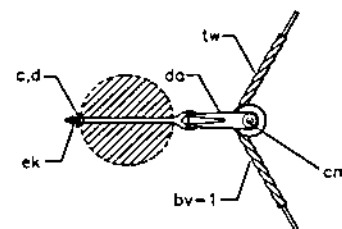

J7
(30°-60° Angle)

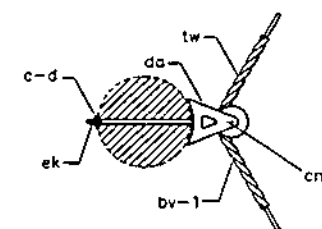

J10
(5°-30° Angle)

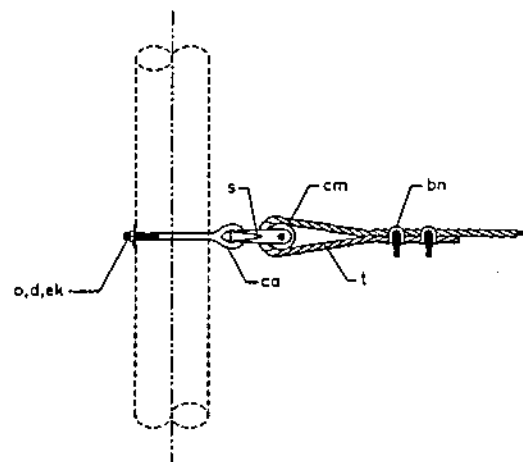

J15

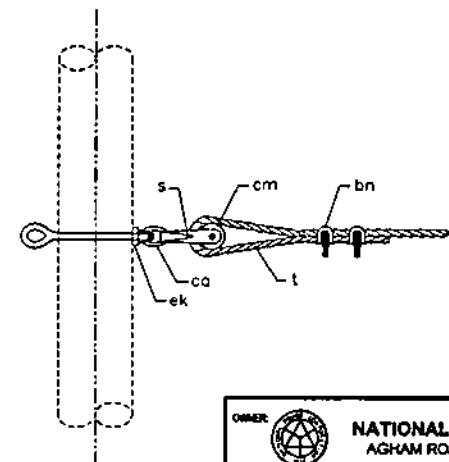

J15A

NATIONAL POWER CORPORATION AGHAM ROAD, DILIMAN, QUEZON CITY	
PROJECT: SUPPLY, ERECTION/INSTALLATION, TESTING AND COMMISSIONING OF 7.87/13.8KV DISTRIBUTION LINE (EXTENSION) AT KARO ISLAND, CANTAYAN, MARBATE	
LOCATION: KARO ISLAND, CANTAYAN, MARBATE	
TITLE: 7.87/13.8KV DISTRIBUTION LINE SECONDARY ASSEMBLIES (J5, J7, J10, J15, J15A)	
DESIGNED: _____ DRAWN: _____ REVIEWED: _____ CHECKED: _____ ELEC: _____ MECH: _____	SUBMITTED: <u>B. M. AGUILA</u> RECOMMENDED: <u>C. E. LUGO</u> APPROVED: <u>N. G. COMAR</u> MARCH 2000
DWG. NO. NRO-SOE-04.023	SPEC. NO. LuzP20Z1138Sdg
REV. DATE NATURE OF REVISION	SCALE: NTS
BID DRAWING	
REV. 0	

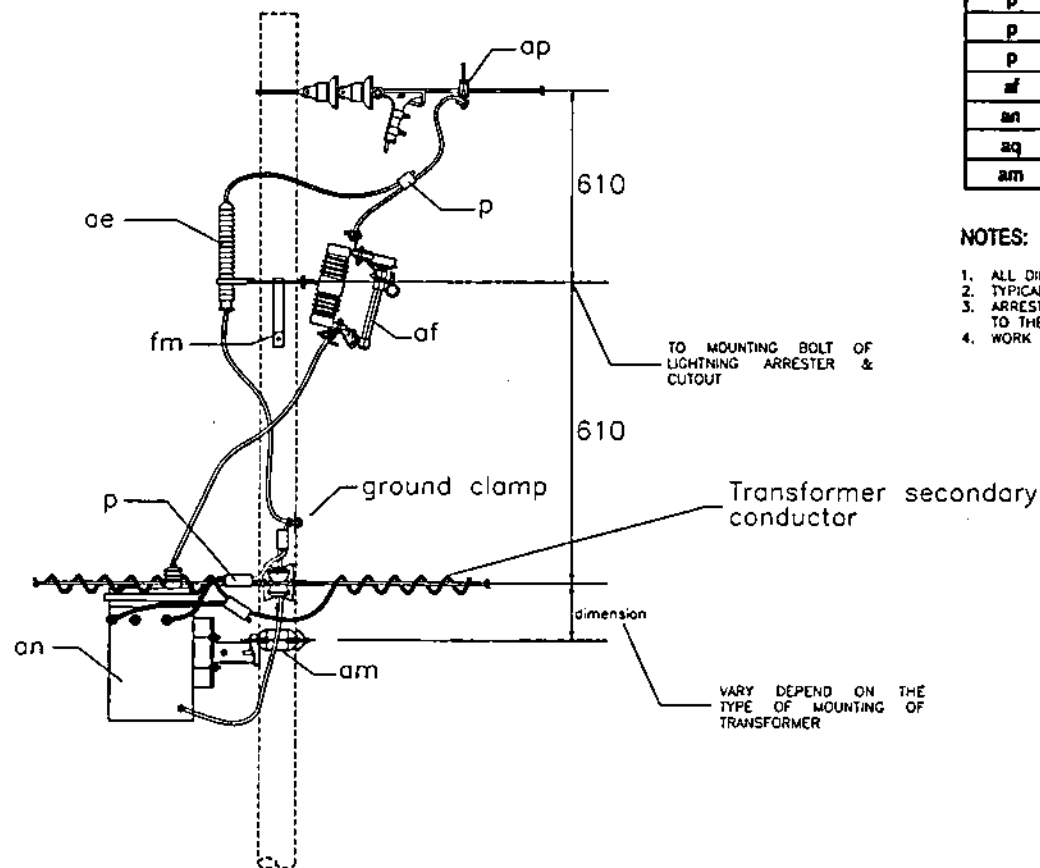

TRANSFORMER LAYOUT





SCALE

NTS

BILL OF MATERIALS		
ITEM	DESCRIPTION	QTY
ae	Arrester, Lightning	1
fm	Bracket, Combination Cutout and Arrester	1
ap	Clamp, Hotline	1
p	Connector, Compression, Neutral	2
p	Connector, Compression, Transformer Primary	1
p	Connector, Compression, Transformer Secondary	1
af	Cutout, 15kV fuse, complete with mounting brackets	1
an	Transformer, Completely Self Protected, Pole type	1
aq	Wire, Jumper, #4 for (5 & 10kVA), #2 for (15kVA)	10'
am	Bracket, Standard 6\" Cluster-segment type, Transformer Mount	1

NOTES:

1. ALL DIMENSIONS AS SHOWN ARE IN MILLIMETERS UNLESS OTHERWISE INDICATED.
2. TYPICAL CONNECTION TO SINGLE PHASE POLE STRUCTURE.
3. ARRESTER, FUSE CUTOUT, & TRANSFORMER CAPACITY RATING SHALL BE REFERRED TO THE TECHNICAL DATA SHEETS.
4. WORK THIS DRAWING WITH CEAD DRAWINGS.

OWNER		 NATIONAL POWER CORPORATION AGHAM ROAD, DILIMAN, QUEZON CITY	
PROJECT: SUPPLY, ERECTION/INSTALLATION, TESTING AND COMMISSIONING OF 7.87/13.8KV DISTRIBUTION LINE (EXTENSION) AT NARD ISLAND.			
LOCATION: NARD ISLAND, CANTAL, BAMBATE			
TITLE: 7.87/13.8KV DISTRIBUTION LINE SINGLE PHASE TRANSFORMER (012-1)			
DESIGNED	BY	CHKD	DATE
DRAWN			
REVIEWED	PRINCIPAL ENGR. / ARCHT.		
CIVIL/ARCHT			
ELEC			
MECH			
SUBMITTED:		 B. M. AGUILA Project Engineer A EDCO	
RECOMMENDED:		 C. C. KUDOP, JR. Manager, EDCO	
APPROVED:		 N. Q. SORIANO Manager, EDCO	
DWG NO. NRO-BDE-04-024		SPEC NO. LUSP20211383dg	
REV. DATE		NATURE OF REVISION	
BY	CHKD	RECD	APPD
SCALE: NTS		BID DRAWING	
		REV. 0	

BILL OF MATERIALS		
ITEM	DESCRIPTION	QTY
ap	Clamp, Hotline	1
p	Connector, Compression, Neutral	2
p	Connector, Compression, Transformer Primary	1
p	Connector, Compression, Transformer Secondary	1
an	Transformer, Completely Self Protected, Pole type complete with the required mounting bracket	1
sq	Wire, Jumper, #4 for (5 & 10kVA), #2 for (15kVA)	10'
	M5-10	1 set

NOTES:

1. ALL DIMENSIONS AS SHOWN ARE IN MILLIMETERS UNLESS OTHERWISE INDICATED.
2. TYPICAL CONNECTION TO TWO PHASE POLE STRUCTURE.
3. TRANSFORMER PRIMARY TAPPING LOCATION AS SHOWN IS INDICATIVE AND FOR BIDDING REFERENCE ONLY. ACTUAL PRIMARY TAPPING LOCATION SHALL BE DETERMINED BY THE SUPPLIER IN COORDINATION WITH NPC'S FIELD/OPERATION PERSONNEL FOR PROPER LOAD BALANCING.
4. ARRESTER, FUSE CUTOFF, & TRANSFORMER CAPACITY RATING SHALL BE REFERRED TO THE TECHNICAL DATA SHEETS.
5. WORK THIS DRAWING WITH CEAD DRAWINGS.

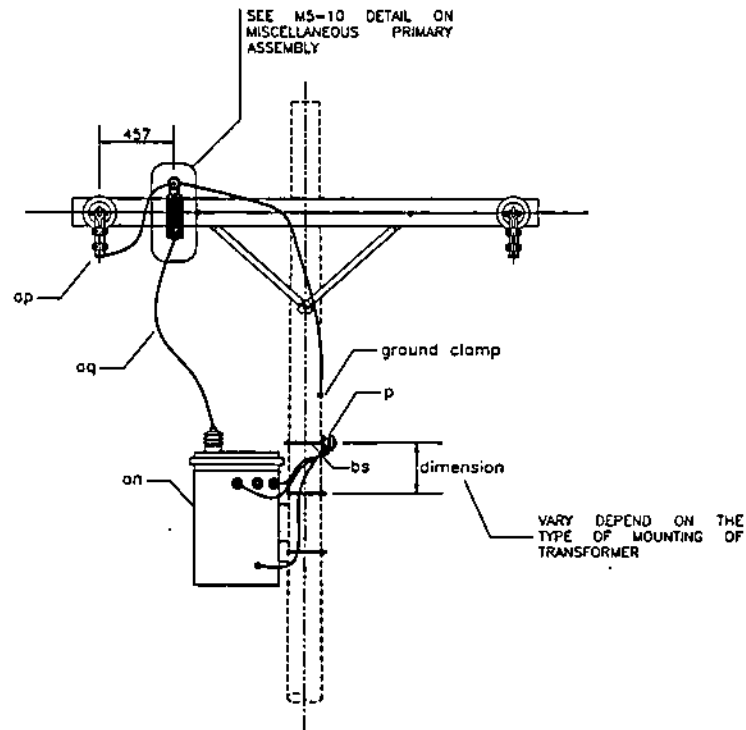



TRANSFORMER LAYOUT

SCALE

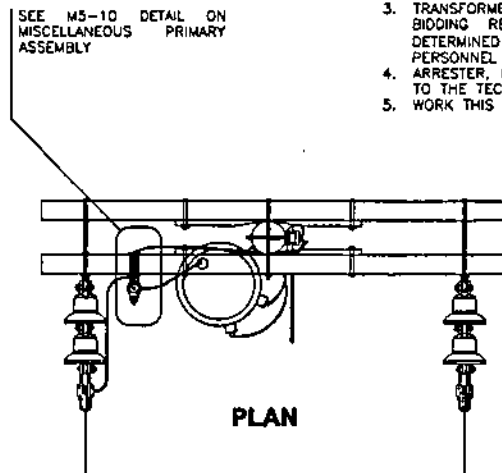
NTS

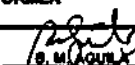
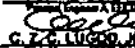

PLAN

OWNER:				NATIONAL POWER CORPORATION AGHAM ROAD, DILIMAN, QUEZON CITY	
PROJECT: SUPPLY, ERECTION/INSTALLATION, TESTING AND COMMISSIONING OF 7.87/13.8KV DISTRIBUTION LINE (EXTENSION) AT NANG ISLAND, CANTAYAN, MARBATE					
LOCATION: NANG ISLAND, CANTAYAN, MARBATE					
TITLE: 7.87/13.8KV DISTRIBUTION LINE SINGLE PHASE TRANSFORMER (013-2)					
DESIGNED	BY	CHKD	DATE	SUBMITTED	
DRAWN				RECOMMENDED	
REVIEWED	PRINCIPAL ENGR. / ARCHT.			APPROVED	
CHECKED					
ELEC					
MECH					
DWG. NO. NRO-BDE-04.025				SPECS. NO. 1.uxP20Z11388dg	
REV.		DATE		NATURE OF REVISION	
BY	CHKD	RECD	APPD	SCALE NTS	
				BID DRAWING	
				REV. 0	

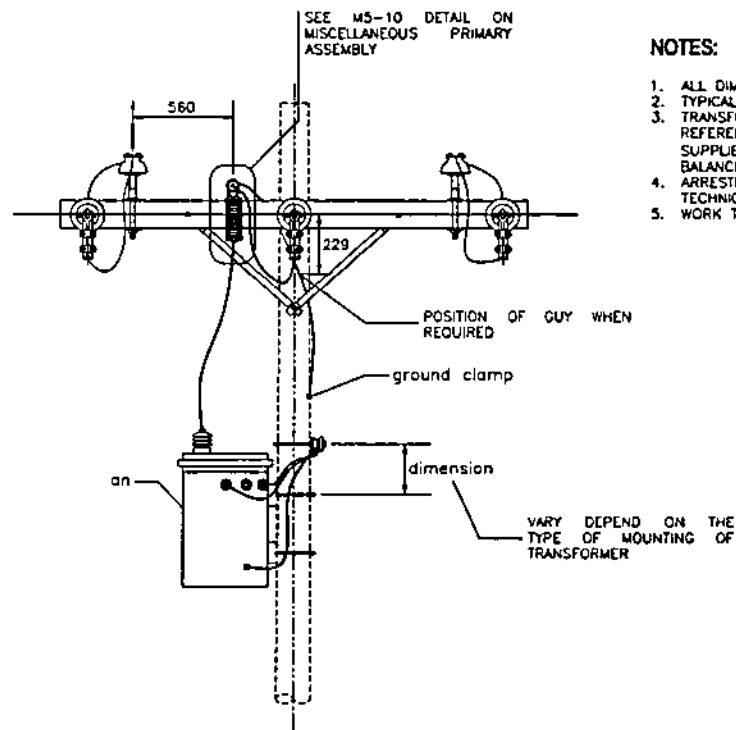
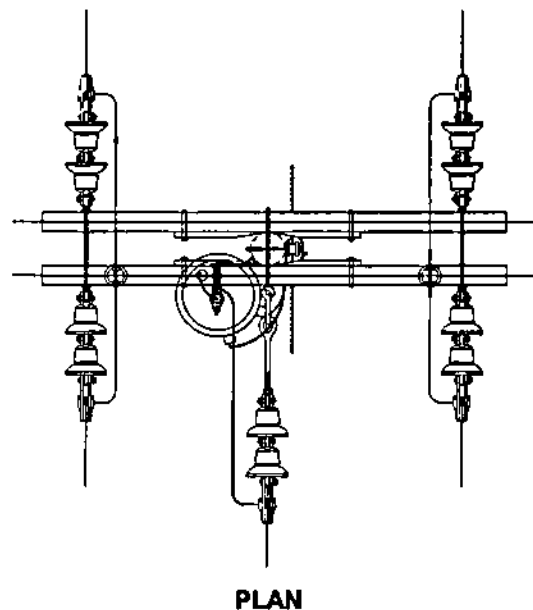

TRANSFORMER LAYOUT
SCALE NTS

BILL OF MATERIALS		
ITEM	DESCRIPTION	QTY
ap	Clamp, Hotline	1
p	Connector, Compression, Neutral	2
p	Connector, Compression, Transformer Primary	1
p	Connector, Compression, Transformer Secondary	1
an	Transformer, Completely Self Protected, Pole type complete with the required mounting bracket	1
aq	Wire, Jumper, #4 for (5 & 10kVA), #2 for (15kVA)	10'
	M5-10	1 set

NOTES:

1. ALL DIMENSIONS AS SHOWN ARE IN MILLIMETERS UNLESS OTHERWISE INDICATED.
2. TYPICAL CONNECTION TO THREE PHASE POLE STRUCTURE.
3. TRANSFORMER PRIMARY TAPPING LOCATION AS SHOWN IS INDICATIVE AND FOR BIDDING REFERENCE ONLY. ACTUAL PRIMARY TAPPING LOCATION SHALL BE DETERMINED BY THE SUPPLIER IN COORDINATION WITH NPC'S FIELD/OPERATION PERSONNEL FOR PROPER LOAD BALANCING.
4. ARRESTER, FUSE CUTOFF, & TRANSFORMER CAPACITY RATING SHALL BE REFERRED TO THE TECHNICAL DATA SHEETS.
5. WORK THIS DRAWING WITH CEAD DRAWINGS.

OWNER:		 NATIONAL POWER CORPORATION AGHAM ROAD, DILIMAN, QUEZON CITY	
PROJECT: SUPPLY, ERECTION/INSTALLATION, TESTING AND COMMISSIONING OF 7.07/13.8KV DISTRIBUTION LINE (EXTENSION) AT NARO ISLAND, CAGAYAN, MARBATE			
LOCATION: NARO ISLAND, CAGAYAN, MARBATE			
TITLE: 7.07/13.8KV DISTRIBUTION LINE SINGLE PHASE TRANSFORMER (G12-3)			
DESIGNED	BY	CHKD	DATE
DRAWN			
REVIEWED	PRINCIPAL ENGR. / ARCHT.	RECOMMENDED	
CIVIL/ARCHT			
ELEC.		APPROVED	
MECH.			
DRG. NO. NRO-BDE-04.028		SPEC. NO. ELEC-P20Z11385dg	
REV. DATE		NATURE OF REVISION	
BY	CHKD	RECD	APPD
SCALE: NTS		BID DRAWING	
		REV. 0	

BILL OF MATERIALS		
ITEM	DESCRIPTION	QTY.
M5-1		
p	Connector, Compression	1
ap	Comp. Hot Line	1
aq	Jumper	1
bw	Rod, Armor Topping	1
M5-2		
c	Bolt, Machine, 5/8" x 10"	2
a	Insulator, Pin Type	1
ek	Locknut, 5/8"	2
b	Pin, Pole Top, 20"	1
d	Washer 2 1/2" x 2 1/2" x 3/16", 3/16" H.D.	2
M5-5		
a	Insulator, Pin Type	1
f	Pin, Crossarm, Steel, 5/8" x 10 3/4" w/ nut, locknut and washers	1
M5-8		
a	Bolt, Eye, 5/8" x 10" (Thread 5" from tip)	1
a	Bolt, Eye, 5/8" x 18", locknut 5/8" - 2, (Thread 8" from tip)	1
k	Insulator, Suspension	2
ao	Nut, Eye, 5/8"	1
bo	Shackle, Anchor	1
d	Washer, 2 1/4" x 2 1/4" x 3/16", 13/16" hole	1
ek	Locknut, 5/8"	2
M5-10		
p	Connector, Compression	2
aq	Jumper	As Req'd
oe	Arrester, Lightning	1
af	Cutout, 15kV Fuse, complete with mounting bracket	1
M3-4		
p	Connector, Compression	2
aq	Jumper	As Req'd
oe	Arrester, Lightning	1
af	Cutout, 15kV Fuse, complete with mounting bracket	1
fn	Mounting bracket, extension, L type, HDG	1

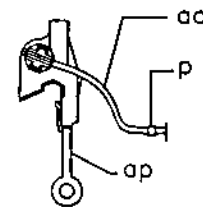

M5-1

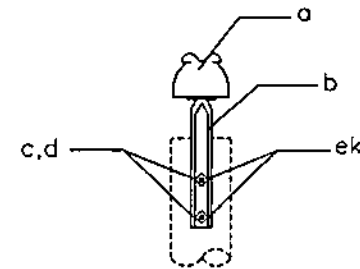

M5-2

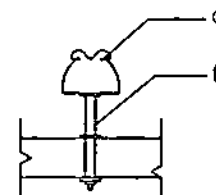

M5-5

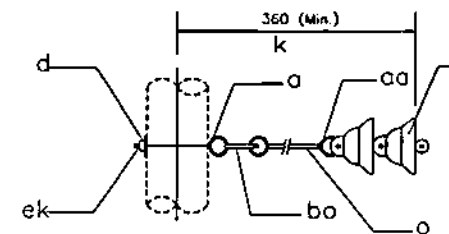

M5-8

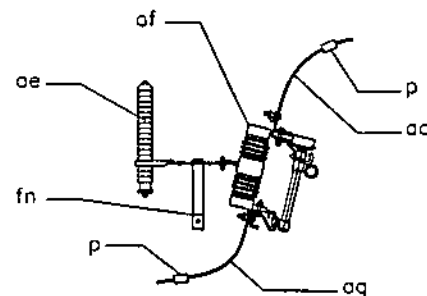

M3-4

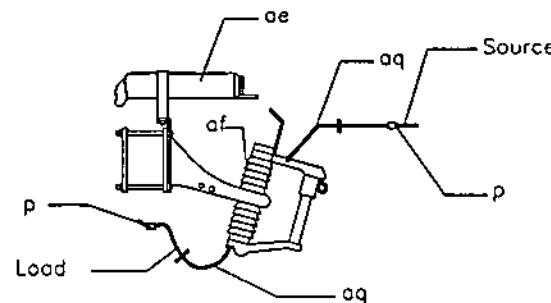

M5-10

OWNER: 		NATIONAL POWER CORPORATION AGHAM ROAD, DILIMAN, QUEZON CITY	
PROJECT: SUPPLY, ERECTION/INSTALLATION, TESTING AND COMMISSIONING OF 7.97/13.8kV DISTRIBUTION LINE (EXTENSION) AT NARO ISLAND, CAYATAYAN, MARBATE			
LOCATION: NARO ISLAND, CAYATAYAN, MARBATE			
TITLE: 7.97/13.8kV DISTRIBUTION LINE MISCELLANEOUS PRIMARY ASSEMBLIES (M5-1, M5-2, M5-5, M5-8, M5-10)			
DESIGNED	BY	CHKD	DATE
DRAWN			
REVIEWED	PRINCIPAL ENGR. / ARCHT.	RECOMMENDED	
ENCL/ARCHT			
ELIC		APPROVED	
MECH			
DWG. NO. NRO-BDE-04.027		SPEC. NO. LuzP20211388dg	
REV. DATE		NATURE OF REVISION	
BY	CHKD	RECD	APPR
SCALE: NTS		BID DRAWING	
		REV. 0	

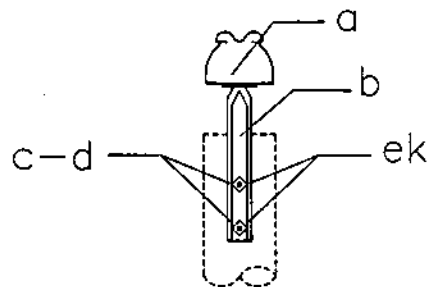

M5-2

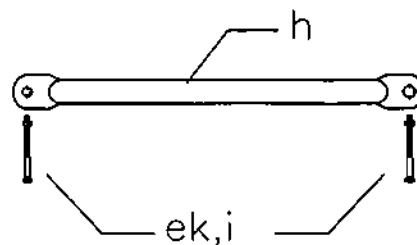

M5-11

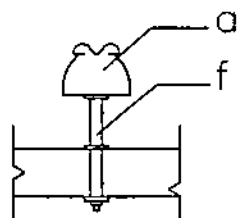

M5-5

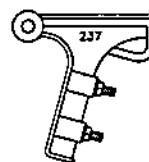



M5-23

BILL OF MATERIALS		
ITEM	DESCRIPTION	QTY.
M5-2		
c	Bolt, Machine, 5/8" x 10"	2
a	Insulator, Pin Type	1
ek	Locknut, 5/8"	2
b	Pin, Pole Top, 20"	1
d	Washer 2 1/2" x 2 1/2" x 3/16", 3/16" H.D.	2
M5-5		
a	Insulator, Pin Type	1
f	Pin, Crossarm, Steel, 5/8" x 10 3/4" w/ nut, locknut and washers	1
M5-11		
ek	Locknut, 5/8"	4
h	Brace flat, 1-1/4" x 1-1/4" x 28	1
i	Bolt, carriage, 3/8" x 4-1/2"	1
M5-23		
i	Clamp, Deadend Strain	1

NOTES:

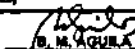
- ALL DIMENSIONS AS SHOWN ARE IN MILLIMETERS UNLESS OTHERWISE INDICATED.

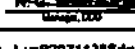
OWNER:		 NATIONAL POWER CORPORATION AGHAM ROAD, DILIMAN, QUEZON CITY					
PROJECT: SUPPLY, ERECTION/INSTALLATION, TESTING AND COMMISSIONING OF 7.87/13.8kV DISTRIBUTION LINE (EXTENSION) AT HANG ISLAND, CAGAYAN MARBATE							
LOCATION: HANG ISLAND, CAGAYAN MARBATE							
TITLE: 7.87/13.8kV DISTRIBUTION LINE MISCELLANEOUS PRIMARY ASSEMBLIES (M5-2, M5-5, M5-11, M5-23)							
DESIGNED BY	CHKD	DATE	SUBMITTED:  RECOMMENDED:  APPROVED:  Manager, EDC				
DRAWN							
REVIEWED PRINCIPAL ENGR. / ARCHT.							
CHECKED BY							
ELC.							
MECH.							
DWG. NO. NRO-BDE-04.023		SPEC. NO. LuzP20211385dg					
REV.	DATE	NATURE OF REVISION	BY	CHKD	RECD	APPD	
SCALE: NTS		REFERENCE DRAWING		REV. 0			

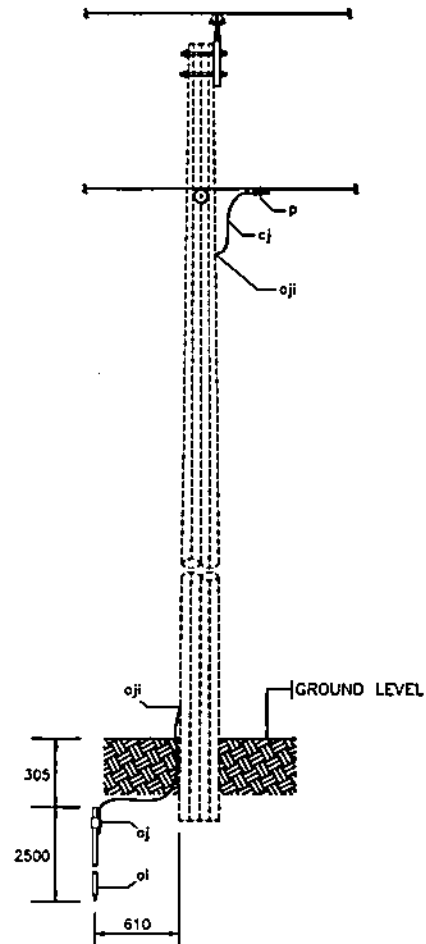

M2-11

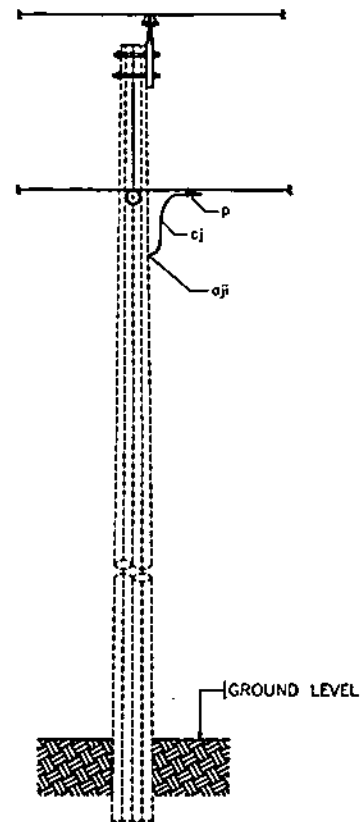



M2-11A

BILL OF MATERIALS		
ITEM	DESCRIPTION	QTY.
M2-11		
cj	ground rod, clamp	1
ai	Rod, ground 5/8" x 8' steel	1
cj	Ground wire, # 4AWG 3 strands al. alloy	3
P	Connector, Compression	1
oji	Ground, clamp	2
M2-11A		
cj	Ground wire, # 4AWG 3 strands al. alloy	3
P	Connector, Compression	1
oji	Ground, clamp	2
ai	Ground, rod, copper bonded, 16mm dia. x 3000mm	

NOTES:

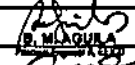
1. ALL DIMENSIONS AS SHOWN ARE IN MILLIMETERS UNLESS OTHERWISE INDICATED.
2. ALL END OF WIRES MUST BE PROPERLY WRAPPED 50 (2") MINIMUM LENGTH.
3. WORK THIS DRAWING WITH CEAD DRAWINGS.

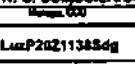
OWNER:				NATIONAL POWER CORPORATION AGHAM ROAD, DILIMAN, QUEZON CITY	
PROJECT: SUPPLY, ERECTION/INSTALLATION, TESTING AND COMMISSIONING OF 7.97/13.8KV DISTRIBUTION LINE (EXTENSION) AT MARO ISLAND, CAGAYAN MARBATE					
LOCATION: MARO ISLAND, CAGAYAN MARBATE					
TITLE: 7.97/13.8KV DISTRIBUTION LINE GROUNDING ASSEMBLY (M2-11 & M2-11A)					
DESIGNED	BY	CHKD	DATE	SUBMITTED	
DRAWN				RECOMMENDED	
REVIEWED	PRINCIPAL ENGR./ARCHT.			APPROVED	
CHLARCHT					
ELEC					
MECH					
DWG NO. NRO-BDE-04.028			SPEC NO. LmrP20211385dg		
REV.	DATE	NATURE OF REVISION	BY	CHKD	REC'D
SCALE: NTS			BID DRAWING		REV. 0

ITEM	MATERIALS DESCRIPTION/SPECIFICATIONS
20	CLAMP, SUSPENSION, ALUMINUM ALLOY CLEVIS, 3 BOLTS, ALL TENSILE TYPE ARE HOT-DIP GALVANIZED. ALL PARTS ARE FREE FROM CORROSION INCLUDING SHARP EDGES AND SURFACE ROUGHNESS. KEEPER AND ADAPTER ARE DROP FORGED FROM C-1030 S80 STEEL.
21	CLEVIS, SECONDARY SWINGING WITHOUT SPOOL.
22	SHACKLE, ANCHOR, DROP FORGE STEEL, HOT DIP GALVANIZED AS PER ASTM A-153 MINIMUM COATING 361 G/M ² OF SURFACE OR 0.054MM THICK. STEEL AS PER ASTM A-307.
23	CONDUCTOR, BARE ACSR, #2, AWG, 6/1 (NTRS)
24	CONDUCTOR, BARE ACSR, #4, AWG, 6/1 (NTRS)
25	CONDUCTOR, BARE ACSR, #2/0, AWG, 6/1 (NTRS)
26	CONDUCTOR, DUPLEX, #2, AWC, (NTRS)
27	CONNECTOR, COMPRESSION, #2/0 AWG RUN TO #2/0 ACSR.
28	CONNECTOR, COMPRESSION, #2 AWG RUN TO #2 AWG ACSR.
29	CONNECTOR, COMPRESSION, #4 AWG ACSR RUN TO #4 AWG ACSR.
30	CONNECTOR, COMPRESSION, 10 (#/0), (GROUND WIRE) RUN TO #4 AWG ACSR.
31	CONNECTOR, COMPRESSION, 10 (#/0), (GROUND WIRE) RUN TO #2 AWG ACSR.
32	PN, CROSS ARM, STEEL, 16 x 273 (5/8" x 10-3/4"), WITH NUT, LOCK NUT AND WASHER/STEEL PER ASTM A-307, HOT DIP GALVANIZED PER ASTM 1-153 MINIMUM COATING 361 G/M ² OF SURFACE OR 0.054 MM THICK.
33	FUSE, CUT-OUT, 15 KV (FOR UNIVERSAL, BOTTOM HEAD, TYPE K, FUSE LINK) AND ARRESTER, COMBINATION (WITH MOUNTING BRACKET), STRUCTURAL STEEL AS PER ASTM A-36 77A, HOT DIP GALVANIZED AS PER ASTM A-123 7B MINIMUM COATING 0.6102 KG/M ² OF SURFACE OR 0.0889 MM.
34	INSULATOR, PIN TYPE, PORCELAIN, AWS CLASS 55-1
35	INSULATOR, SPOOL, 44 (1-3/4"), AWS CLASS 55-2
36	INSULATOR, SPOOL, 78 (3"), AWS CLASS 55-4
37	INSULATOR, SUSPENSION, CLEVIS 152 (6"), CLEVIS TYPE, AWS OR NEMA CLASS 55-1
38	LINK, FUSE, UNIVERSAL, BOTTOM HEAD, TYPE K, 4 AMP.
39	NUT, C/E, 16 (5/8"), CONVENTIONAL, HOT DIP GALVANIZED BOLTS MADE TO C3-NEMA SPECIFICATIONS.
40	PN, POLE TOP, CHANNEL, 25 (1"), THREAD, 508 (20") LONG.
41	ROD, ANCHOR, THREADED, SINGLE C/E, 18 x 2448 (3/4" x 4") WITH NUT LOCKWASH AND WASHER - 57 x 57 x 5 (4" x 4" x 1/2"), 21 (1 1/4") HOLE DIAMETER STEEL AS PER ASTM A-307 CSR SWIFTING, HOT DIP GALVANIZED AS PER ASTM A-153 MINIMUM COATING 361 G/M ² OF SURFACE OR 0.054 MM THICK.
42	ROD, ANCHOR, PREFORMED, FOR #2 ACSR, SINGLE SUPPORT.
43	ROD, ANCHOR, PREFORMED, FOR #2/0 ACSR, SINGLE SUPPORT.
44	ROD, ANCHOR, PREFORMED, FOR #2/0 ACSR, DOUBLE SUPPORT.
45	SPACER, PIPE, 18 x 38 (3/4" x 1-1/2")

NOTES:

- ALL DIMENSIONS AS SHOWN ARE IN MILLIMETERS UNLESS OTHERWISE INDICATED.

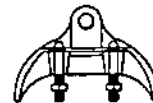

ITEM - 20



ITEM - 29

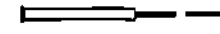

ITEM - 30



ITEM - 39

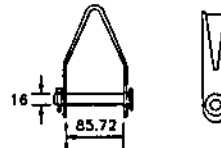

ITEM - 21



ITEM - 30

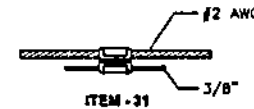

ITEM - 31

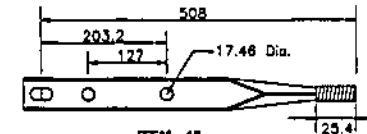

ITEM - 46



ITEM - 41

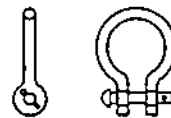

ITEM - 22

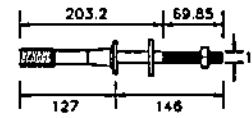

ITEM - 32

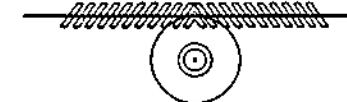

ITEM - 42

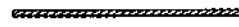

ITEM - 23

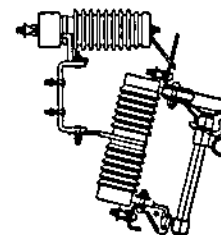

ITEM - 33

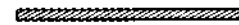

ITEM - 24



ITEM - 25



ITEM - 43



ITEM - 44



ITEM - 26

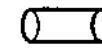

ITEM - 45



ITEM - 27

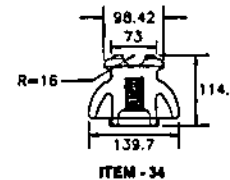

ITEM - 34

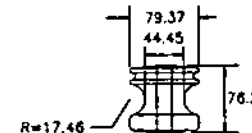

ITEM - 35

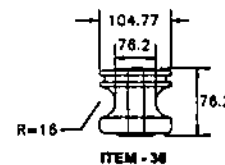

ITEM - 36

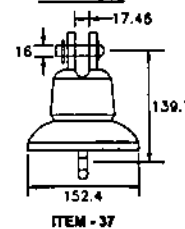

ITEM - 37



ITEM - 28

OWNER:		NATIONAL POWER CORPORATION AGHAM ROAD, DILIMAN, QUEZON CITY	
PROJECT: SUPPLY, ERECTION/INSTALLATION, TESTING AND COMMISSIONING OF 7.97/13.8KV DISTRIBUTION LINE (EXTENSION) AT MARO ISLAND, CAMAYAN, MASSATE LOCATION: MARO ISLAND, CAMAYAN, MASSATE			
TITLE: 7.97/13.8KV DISTRIBUTION LINE MATERIAL SPECIFICATIONS AND DRAWINGS (2/2)			
DESIGNED	BY	CHKD	DATE
DRAWN			
REVIEWED	PRINCIPAL ENGR./ARCHT.	RECOMMENDED	
CIVIL/ARCHT			
ELEC			
MECH			
APPROVED:		 N. O. SORIANO Manager, E&C	
DWG. NO. NRO-BDE-04.031		SPEC. NO. LUP20211383dg	
SCALE: NTS		BID DRAWING	
REV. 0			

REV.	DATE	NATURE OF REVISION	BY	CHKD	RECD	APPR.

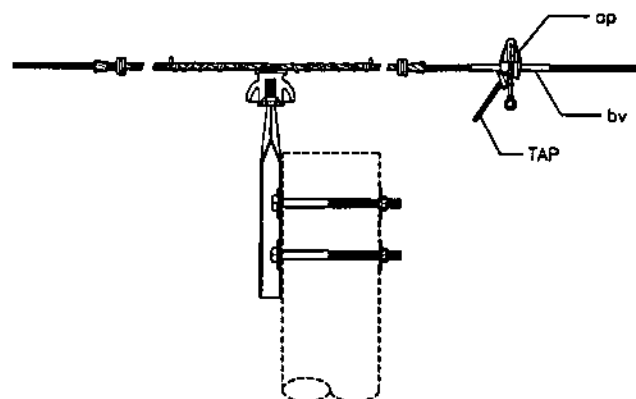

**TAP FROM PRIMARY LINE
WITH HOT LINE CLAMP**

SCALE NTS

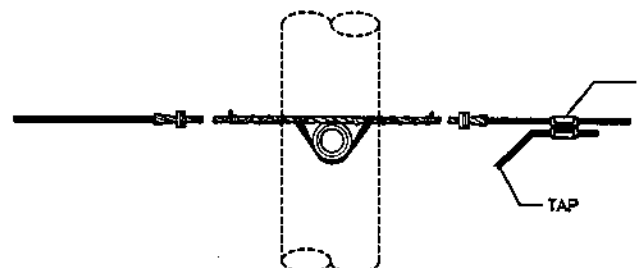

**TAP FROM NEUTRAL OR
SECONDARY LINE WITH CONNECTOR**

SCALE NTS

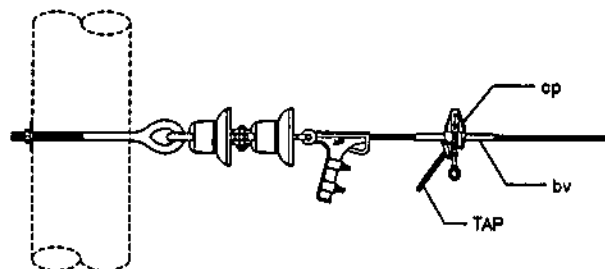

**TAP FROM PRIMARY DEAD-END
WITH HOT LINE CLAMP**

FOR TAP WITHOUT HOT LINE CLAMP, OMIT TAP SADDLE & EXTEND PIGTAIL

SCALE NTS

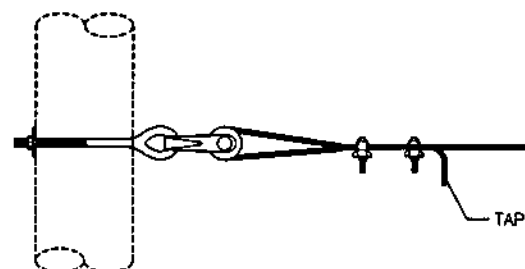

**TAP FROM NEUTRAL OR
SECONDARY DEAD-END**

SCALE NTS

BILL OF MATERIALS	
QTY.	DESCRIPTION
P	Connector
op	Hot line clamp, Tap assembly
bv	Armor Rod, Tapping

NOTES:

1. WIRE BRUSH CONDUCTOR THOROUGHLY BEFORE APPLYING TAP SADDLE.
2. ON NEW CONSTRUCTION, TAP MAY BE MADE DIRECTLY OVER ARMOR RODS PROVIDED CONDUCTOR IS THOROUGHLY CLEANED AND INHIBITOR USED BEFORE INSTALLING RODS.
3. TAP ARMOR RODS MAY BE SUBSTITUTED FOR TAP SADDLE PROVIDED CONDUCTOR IS WIRE BRUSHED THOROUGHLY AND INHIBITOR IS USED BEFORE INSTALLING.

OWNER:		 NATIONAL POWER CORPORATION AGHAM ROAD, DELIMAN, QUEZON CITY	
PROJECT: SUPPLY, ERECTION/INSTALLATION, TESTING AND COMMISSIONING OF 7.97/13.8KV DISTRIBUTION LINE (EXTENSION) AT NARO ISLAND, CAMAYAN, BALABATE			
LOCATION: NARO ISLAND, CAMAYAN, BALABATE			
TITLE: 7.97/13.8KV DISTRIBUTION LINE TAP ASSEMBLY GUIDE FOR ACSR CONDUCTOR			
DESIGNED	BY	CHKD	DATE
DRAWN			
REVIEWED	PRINCIPAL ENGR./ARCHT.	RECOMMENDED	
CHECKED		APPROVED	
ISSUED			
RECD			
DWG. NO. NRO-BDE-04.032		SPEC. NO. LUEP20Z11383dg	
REV. DATE		NATURE OF REVISION	
BY	CHKD	RECD	APPR.
SCALE: NTS		BID DRAWING	
		REV. 0	

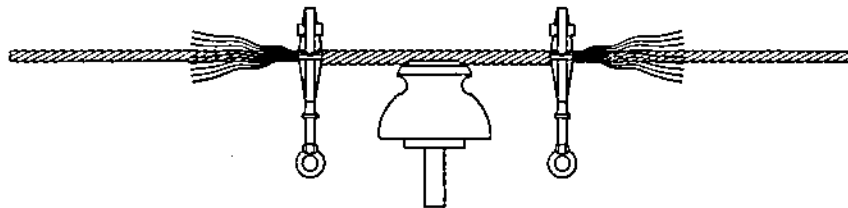

FOR TOOL APPLICATION, INSERT HALF OF THE REINFORCEMENTS IN ONE CAVITY AND ENTER THE OTHER HALF IN THE OTHER CAVITY OF THE OPEN WRENCHES, KEEPING THE ENDS EVEN. HOOK WRENCHES OVER THE CONDUCTOR AND CLOSE JAWS. SPACE WRENCHES APPROXIMATELY ONE REINFORCEMENT PITCH APART AND TWIST THEM IN THE SAME DIRECTION AS THE LAY OF THE CONDUCTOR. WIND EACH WRENCH TO THE END OF THE REINFORCEMENT AND REMOVE.

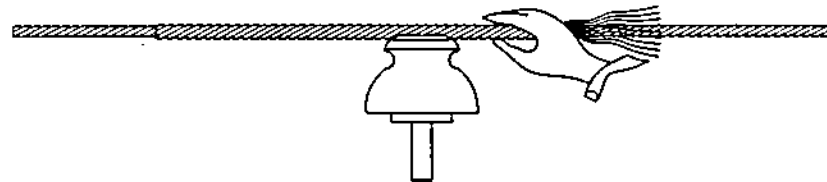

FOR HAND APPLICATION, HOLD ONE OR MORE REINFORCEMENTS AGAINST THE CONDUCTOR WITH MIDPOINT AT THE INSULATOR, AND ROTATE IN SAME DIRECTION AS THE LAY OF THE CONDUCTOR, FOR THREE OR FOUR INCHES EACH SIDE OF CENTER. IN LIKE MANNER APPLY REMAINING REINFORCEMENTS TO CENTER SECTION. AFTER ALL HAVE BEEN STARTED, COMPLETE THE APPLICATION BY A ROTARY OUTWARD WIPING MOTION OF THE HAND. MAKE CERTAIN THAT THE ENDS SNAP INTO PLACE IN PROPER ORDER.

PREFORMED ALUMINUM ALLOY ARMOR RODS					
ACSR	LENGTH SINGLE SUPPORT mm (in.)	LENGTH DOUBLE SUPPORT mm (in.)	NO. PER SET	WIRE DIAMETER mm (in.)	DIAMETER PLUS RODS mm (in.)
4/0 (6 x 1)	1524 (60")	72"	11	4.6 (0.182)	23.5 (0.927)
3/0 (6 x 1)	1422 (56")	68"	11	4.2 (0.167)	21.2 (0.836)
2/0 (6 x 1)	1732 (54")	66"	10	4.2 (0.167)	19.8 (0.781)
1/0 (6 x 1)	1321 (52")	64"	9	4.2 (0.167)	18.6 (0.732)
1 (6 x 1)	1219 (48")	60"	9	3.7 (0.146)	16.3 (0.643)
2 (7 x 1)	1118 (44")	56"	9	3.7 (0.146)	15.6 (0.613)
2 (6 x 1)	1118 (44")	56"	9	3.7 (0.146)	15.3 (0.604)
4 (7 x 1)	1016 (40")	52"	7	3.7 (0.146)	13.8 (0.545)
4 (6 x 1)	1016 (40")	52"	7	3.7 (0.146)	13.6 (0.538)

 NATIONAL POWER CORPORATION AGHAM ROAD, DILIMAN, QUEZON CITY	
PROJECT: SUPPLY, ERECTION/INSTALLATION, TESTING AND COMMISSIONING OF 7.97/13.8KV DISTRIBUTION LINE (EXTENSION) AT NANO ISLAND, CAMAYAN, MASBATE LOCATION: NANO ISLAND, CAMAYAN, MASBATE	
TITLE: 7.97/13.8KV DISTRIBUTION LINE PREFORMED ARMOR RODS ACSR CONDUCTORS	
DESIGNED BY: B. M. AQUILA DRAWN BY: B. M. AQUILA REVIEWED BY: C. E. GONZALEZ CIVIL/ARCHT: C. E. GONZALEZ ELEC: C. E. GONZALEZ MECH: C. E. GONZALEZ	SUBMITTED BY: B. M. AQUILA RECOMMENDED BY: C. E. GONZALEZ APPROVED BY: N. O. SOMA-SERENA
DWG. NO. NRO-80E-04.033 SPEC. NO. LUXP20Z113884g	
SCALE: NTS BID DRAWING REV. 0	

REV.	DATE	NATURE OF REVISION	BY	CHKD.	RECD.	APPL.

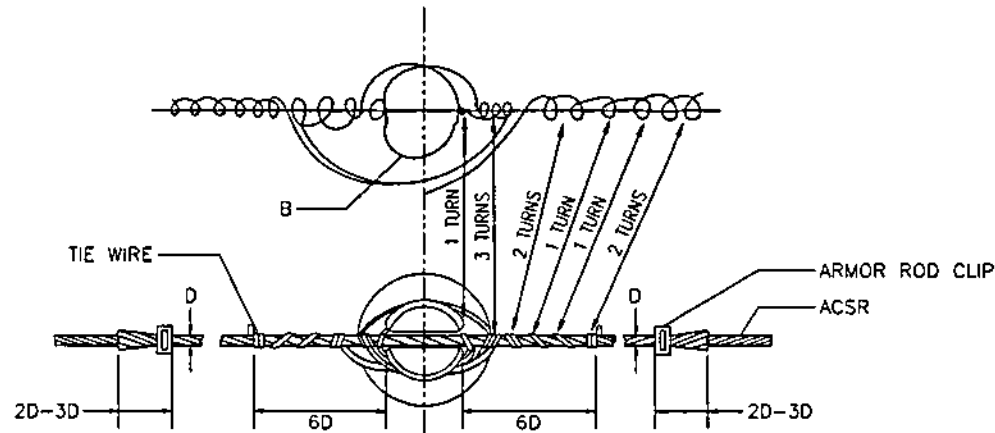

TOP GROOVE DOUBLE TIE

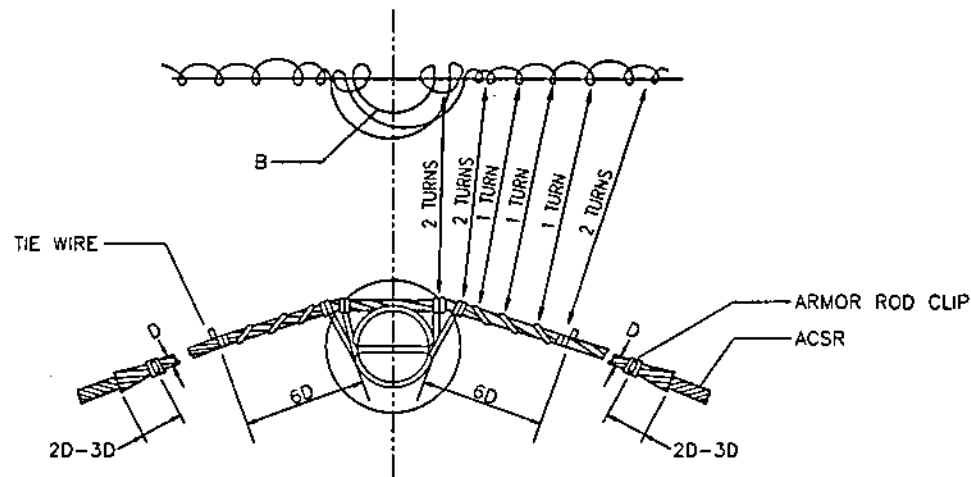





SIDE GROOVE DOUBLE TIE

A. C. S. R.		ARMOR RODS	TIE WIRE ALUMINUM	
SIZE	DIAMETER mm (in.)	"D" DIAMETER mm (in.)	SIZE	LENGTH meter (feet)
4/0	14.3 (0.563)	23.9 (0.939)	4	2.8194 (9' 3")
3/0	12.8 (0.502)	21.2 (0.836)	4	2.667 (8' 9")
2/0	11.4 (0.447)	18.9 (0.745)	4	2.5146 (8' 3")
1/0	10.1 (0.398)	18.9 (0.744)	4	2.5146 (8' 3")
2	8.3 (0.325)	15.1 (0.595)	4	2.2606 (7' 5")
4	6.5 (0.257)	14.1 (0.555)	4	2.1844 (7' 3")

NOTES:

1. IN MAKING TIES, START WITH MIDDLE OF LENGTH OF TIE WIRE AT POSITION MARKED "B". TO COMPLETE TIE, CINCH UP LAST TWO TURNS AT EACH END WITH PLIERS UNTIL TIE WIRE IS SNUG AND TIGHT. USE THE FLAT FACE OF THE PLIERS AGAINST THE ARMOR RODS

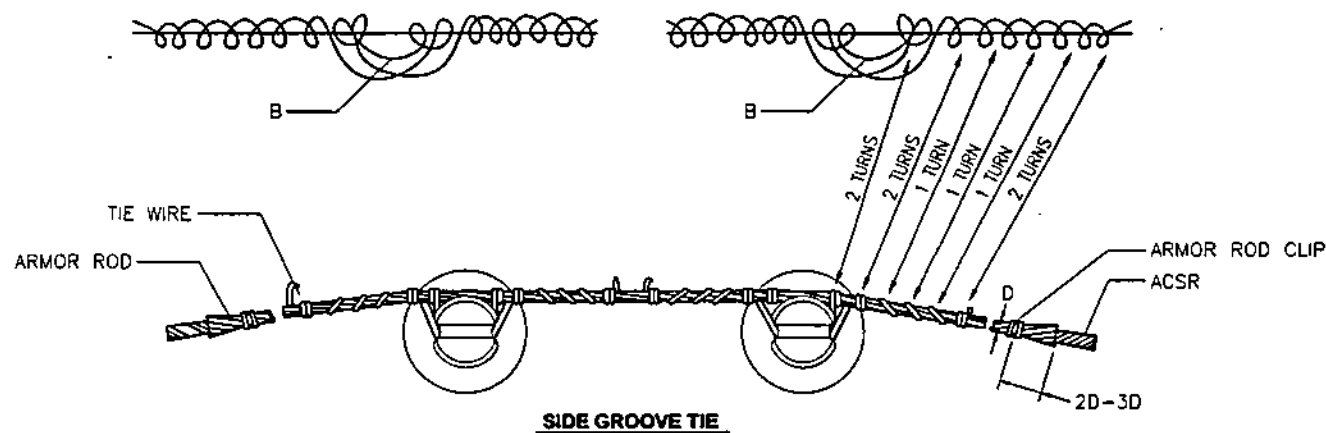
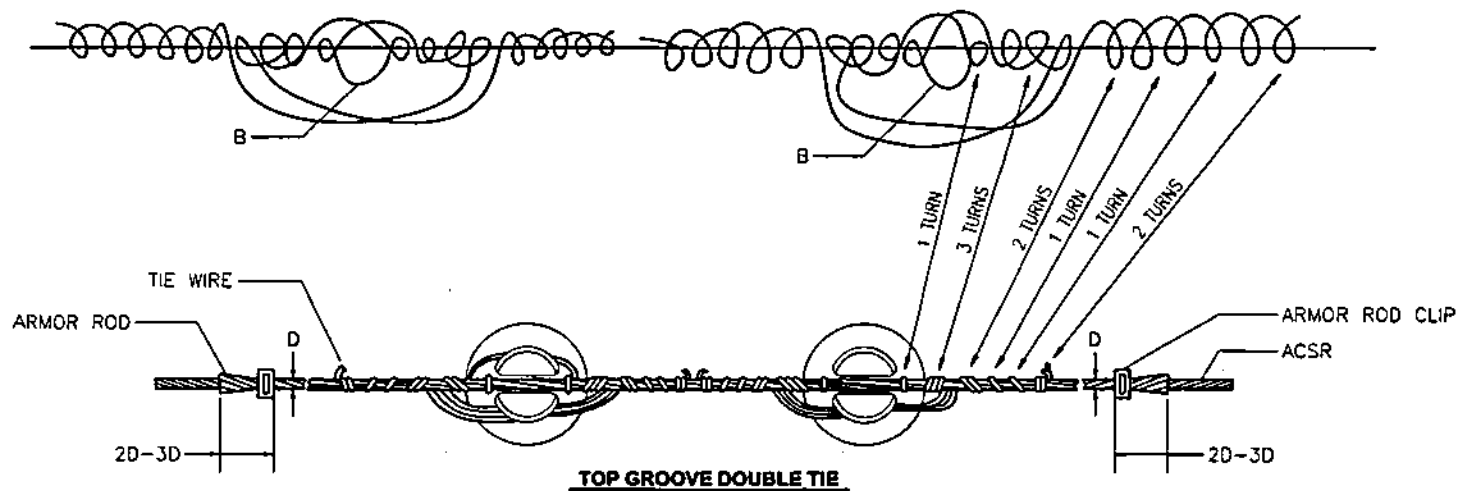

OWNER:				NATIONAL POWER CORPORATION AGHAM ROAD, DILIMAN, QUEZON CITY	
PROJECT: SUPPLY, ERECTION/INSTALLATION, TESTING AND COMMISSIONING OF 7.8KV/15KV DISTRIBUTION LINE (EXTENSION) AT MARO ISLAND, CAMAYAN, MARIKINA					
LOCATION: MARO ISLAND, CAMAYAN, MARIKINA					
TITLE: 7.8KV/15KV DISTRIBUTION LINE TYPING GUIDE, SINGLE INSULATOR, ALUMINUM ALLOY OR ALUMINUM TIE WIRE, ACSR CONDUCTOR ALUMINUM ALLOY, STRAIGHT OR PREFORMED ARMOR RODS					
DESIGNED	BY	CHKD	DATE	SUBMITTED	
DRAWN				RECOMMENDED	
REVIEWED	PRINCIPAL ENGR. / ARCHT.			APPROVED	
CHECKED					
DWG. NO. NRO-BDE-04.034			SPEC. NO. LUXP20Z11385dg		
REV. DATE		NATURE OF REVISION		BY CHKD. RECD. APPD.	
SCALE: NTS		BID DRAWING		REV. 0	



A. C. S. R.		ARMOR RODS		TIE WIRE ALUMINUM	
SIZE	DIAMETER mm (in.)	"D" DIAMETER mm (in.)	SIZE	LENGTH meter (feet)	
4/0	14.3 (0.563)	23.9 (0.939)	4	2.8194 (9' 3")	
3/0	12.8 (0.502)	21.2 (0.836)	4	2.667 (8' 9")	
2/0	11.4 (0.447)	18.9 (0.745)	4	2.5146 (8' 3")	
1/0	10.1 (0.398)	18.9 (0.744)	4	2.5146 (8' 3")	
2	8.3 (0.325)	15.1 (0.595)	4	2.2606 (7' 5")	
4	6.5 (0.257)	14.1 (0.555)	4	2.1844 (7' 3")	

NOTES:

1. IN MAKING TIES, START WITH MIDDLE OF LENGTH OF TIE WIRE AT POSITION MARKED "B". TO COMPLETE TIE, CINCH UP LAST TWO TURNS AT EACH END WITH PLIERS UNTIL TIE WIRE IS SNUG AND TIGHT. USE THE FLAT FACE OF THE PLIERS AGAINST THE ARMOR RODS

OWNER:		 NATIONAL POWER CORPORATION AGHAM ROAD, DILIMAN, QUEZON CITY	
PROJECT: SUPPLY, ERECTION/INSTALLATION, TESTING AND COMMISSIONING OF 7.87713KV DISTRIBUTION LINE (EXTENSION) AT NANO ISLAND, CAGAYAN, MARBATE			
LOCATION: NANO ISLAND, CAGAYAN, MARBATE			
TITLE: 7.87713KV DISTRIBUTION LINE TYING GUIDE, DOUBLE INSULATOR, ALUMINUM ALLOY OR ALUMINUM TIE WIRE, ACSR CONDUCTOR ALUMINUM ALLOY, STRAIGHT OR PREFORMED ARMOR RODS			
DESIGNED	BY	CHKD	DATE
DRAWN			
REVIEWED	PRINCIPAL ENGR. / ARCHT.		RECOMMENDED: 
CYLIARIGHT			APPROVED: 
ELEC.			
MECH.			
DWG. NO. NRO-SDE-04.038		SPEC. NO. L12P20211383dg	
SCALE: NTS		BID DRAWING	
REV. 0		REV. 0	

REV.	DATE	NATURE OF REVISION	BY	CHKD.	RECD.	APPL.

TOLERANCE SIZE OF HOLE		
CODE	NOMINAL HOLE DIAMETER	SIZE OF BOLT
(A)	18 (1 1/16")	16 (5/8")
(B)	12 (7/16")	10 (3/8")

NOTES:

1. ALL DIMENSIONS ARE IN MILLIMETERS UNLESS OTHERWISE SPECIFIED.
2. DRILL HOLES ON CENTERLINES OF CROSSARM FACES.
3. REMOVE ANY BURRS THAT REMAIN.
4. ALL THREADS MUST BE HAND-TAPPED AFTER GALVANIZING.
5. ALL STEEL MEETS OR EXCEEDS ASTM A572M GRADE 50 SPECIFICATIONS, YIELD STRENGTH (YS) $\geq 50 \text{ ksi}$ OR 345 MPa .
6. CROSSARMS ARE HOT DIP GALVANIZED IN ACCORDANCE WITH ASTM A123M WITH MINIMUM COATING THICKNESS OF 85 MICRONS.
7. CROSSARM SPECIFICATION CONSIDERATIONS INCLUDE THE CONDUCTOR, LINE HARDWARES, SPAN DISTANCES, LINE ANGLE, WIND LOAD ON CROSSARMS AND CONDUCTORS.
8. CROSSARM OR SIDARM CONSTRUCTION FOR SINGLE PHASE TO THREE-PHASE CIRCUIT APPLICATION.

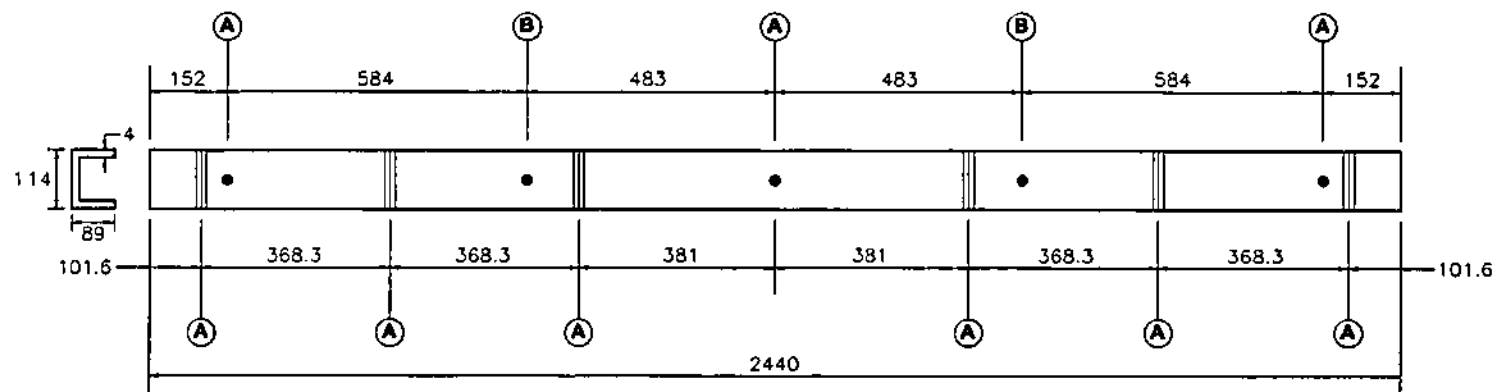

CROSSARM DRILLING GUIDE

SCALE

NTS

OWNER:		 NATIONAL POWER CORPORATION AGHAM ROAD, DILIMAN, QUEZON CITY	
PROJECT: SUPPLY, ERECTION/INSTALLATION, TESTING AND COMMISSIONING OF 7.97/13.8KV DISTRIBUTION LINE (EXTENSION) AT MANG ISLAND, CAMAYAN, MABATE			
LOCATION: MANG ISLAND, CAMAYAN, MABATE			
TITLE: 7.97/13.8KV DISTRIBUTION LINE CROSSARM DRILLING GUIDE			
DESIGNED	BY	CHKD	DATE
DRAWN	PRINCIPAL ENGR. / ARCHT.		SUBMITTER
REVIEWED	RECOMMENDED		APPROVED
CIVIL/ARCHT	MECH.		MANAGER/DOE
DATE	DATE		DATE
DWG. NO. NRO-SDE-04.038		SPEC. NO. L10P20Z11388dg	
SCALE: NTS		BID DRAWING	
REV. DATE		REV. 0	

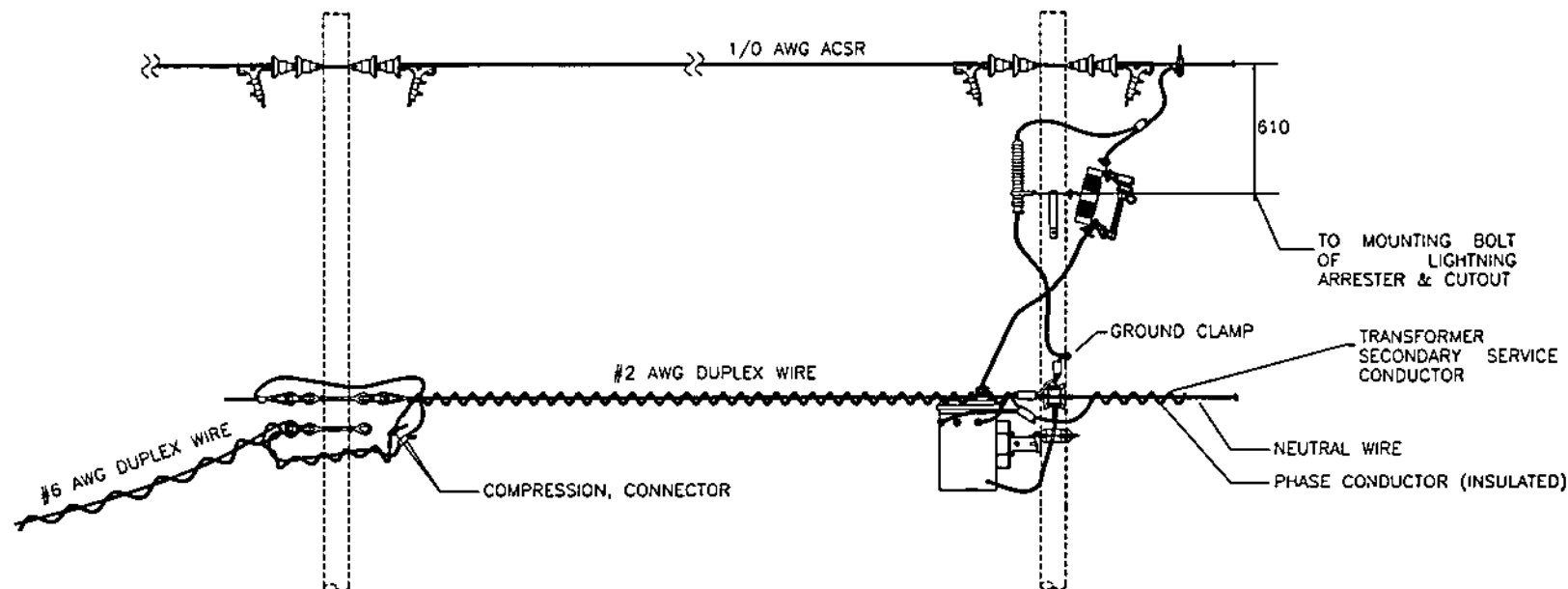

NOTES:

1. ALL DIMENSIONS ARE IN MILLIMETERS UNLESS OTHERWISE SPECIFIED.

OWNER:		 NATIONAL POWER CORPORATION AGHAM ROAD, DILIMAN, QUEZON CITY	
PROJECT: SUPPLY, ERECTION/INSTALLATION, TESTING AND COMMISSIONING OF 7.87/13.8KV DISTRIBUTION LINE (EXTENSION) AT NARO ISLAND, CAYATAYAN, MASBATE LOCATION: NARO ISLAND, CAYATAYAN, MASBATE			
TITLE: 7.87/13.8KV DISTRIBUTION LINE TYPICAL PRIMARY WIRING CONNECTION			
DESIGNED	BY	CHKD	DATE
DRAWN			
REVIEWED	PRINCIPAL ENGR. / ARCHT.		RECOMMENDED: <i>C. S. LUGOD JR.</i> Manager, ELEC
CHECKED			APPROVED: <i>H. O. SORIANO JR.</i> Manager, MECH
ELEC			
MECH			
DWG. NO. NRO-8DE-04.037		SPEC. NO. LnzP20Z11383dg	
REV.	DATE	NATURE OF REVISION	BY
SCALE: NTS		BID DRAWING	
		REV. 0	

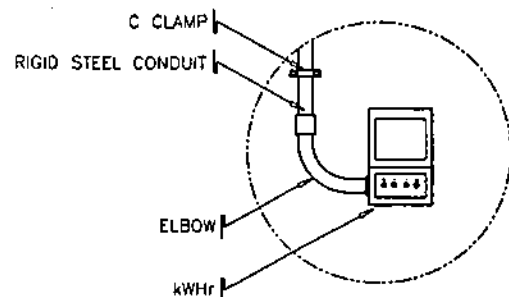

DETAIL "A"

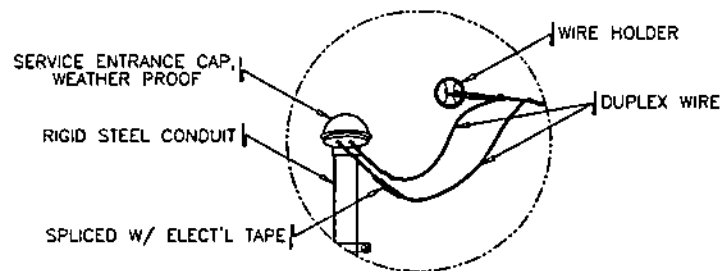

DETAIL "B"

BILL OF MATERIALS	
QTY.	DESCRIPTION
1	Digital Kilowatt-Hour Meter, 230V, 2wires, 10(60)A
25m	Duplex Cable #6 AWG, 6/1 stranding for service dropwire
1	Service Entrance Cap, weather proof type, 19 (3/4") dia.
1	Rigid Steel Conduit, 19 (3/4")dia x 254 (10"), w/ locknut, elbow & bushing
1	Wire Holder, universal service type no. 22
1	Tape, electrical, big
2	Topping Connector, compression type for (#2 - #8)
10m	Wire, 8.0 mm2 THW, 600V

NOTES:

1. ALL DIMENSIONS AS SHOWN ARE IN MILLIMETERS UNLESS OTHERWISE INDICATED.

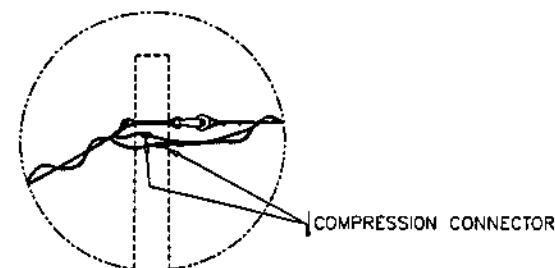
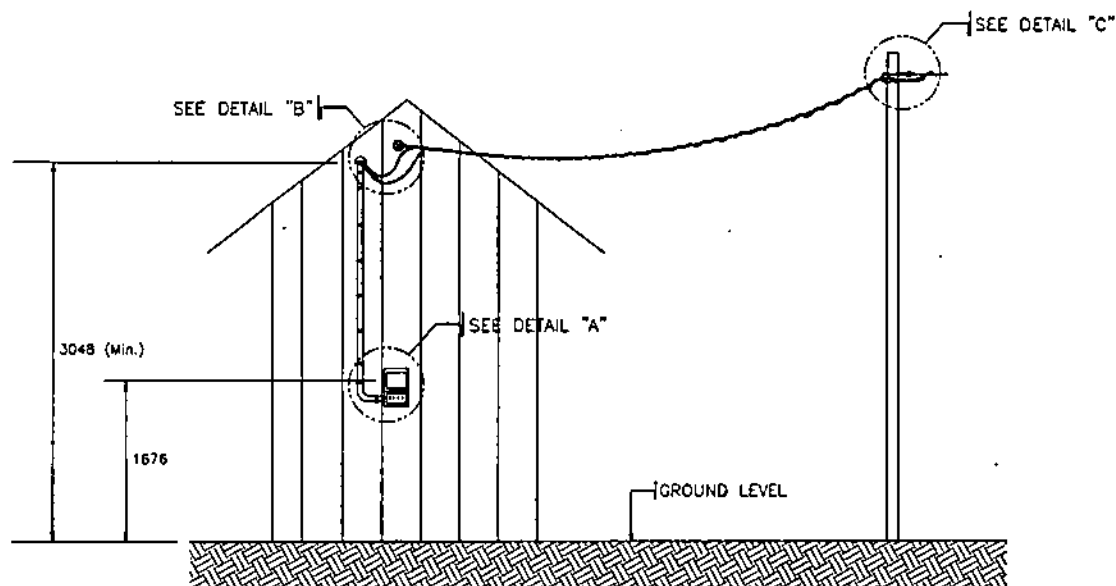

DETAIL "C"

OWNER:		 NATIONAL POWER CORPORATION AGHAM ROAD, DILIMAN, QUEZON CITY	
PROJECT: SUPPLY, ERECTION, INSTALLATION, TESTING AND COMMISSIONING OF 7.97/13.8kV DISTRIBUTION LINE (EXTENSION) AT RARO ISLAND, CANTAYAN MARBATS			
LOCATION: RARO ISLAND, CANTAYAN MARBATS			
TITLE: 7.97/13.8kV DISTRIBUTION LINE TYPICAL SERVICE DROP ELEVATION AND DETAILS			
DESIGNED	BY	CHKD	DATE
DRAWN			
REVIEWED	PRINCIPAL ENGR. / ARCHT.	RECOMMENDED	
CIVIL/ARCHT			
ELEC.		APPROVED	
MECH.			
DWG. NO. NRO-BDE-04.03H		SPEC. NO. L142P20Z113884g	
REV. DATE NATURE OF REVISION		SCALE: NTS	
		BID DRAWING	
		REV. 0	

NOTES:

1. DRAWING AS SHOWN IS TENTATIVE AND FOR BIDDING PURPOSES ONLY. FINAL ELECTRICAL LAYOUT AND LOCATION OF LIGHTINGS, SWITCHES AND RECEPTACLES SHALL BE DETERMINED DURING ACTUAL INSTALLATION OR AS PER END-USER DIRECTIONS.
2. WORK THIS DRAWING WITH DRAWING NO ZDL-BDE-04.030.

LEGENDS:

- — — — — CIRCUIT RUNNING ABOVE GROUND
- — — — — CONTROL SWITCH WIRING
- ⊗ — 9WATTS COMPACT LED LAMP
- ⊕ — CONVENIENCE OUTLET, DUPLEX
- S₁₂ — SWITCH, 2-GANG (No denotes fixtures to be controlled)
- ⊡ — 20AT, 10KA, 240V ENCLOSED CB
- ⊙ — 240V, 1-PH, 2-WIRE KILOWATT-HOUR METER

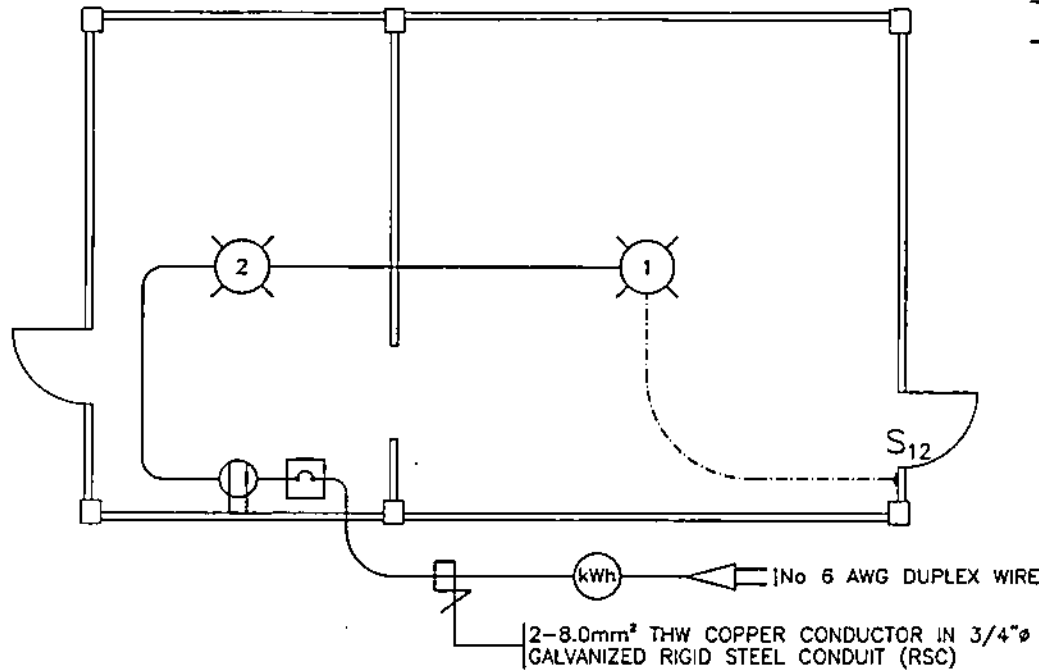

OWNER		 NATIONAL POWER CORPORATION AGHAM ROAD, DILIMAN, QUEZON CITY	
PROJECT: SUPPLY, ERECTION/INSTALLATION, TESTING AND COMMISSIONING OF 7.97/13.8kV DISTRIBUTION LINE (EXTENSION) AT MARIO ISLAND, CAGAYAN, MASBATE LOCATION: MARIO ISLAND, CAGAYAN, MASBATE			
TITLE: 7.97/13.8kV DISTRIBUTION LINE TYPICAL HOUSEHOLD WIRING			
DESIGNED	BY	CHKD	DATE
DRAWN			
REVIEWED	PRINCIPAL ENGINEER / ARCHT.		RECOMMENDED
CIVIL/ARCHT			
ELEC			APPROVED
MECH			
DWG. NO. NRO-BDE-04.039		SPEC. NO. LuzP20Z1138Sdg	
REV. DATE		NATURE OF REVISION	
BY	CHKD	RECD	APPD
SCALE: NTS		BID DRAWING REV. 0	

NOTES:

1. DRAWING AS SHOWN IS TENTATIVE AND FOR BIDDING PURPOSES ONLY. ACTUAL DETAILS OF INSTALLATION SHALL BE DETERMINED AT SITE.

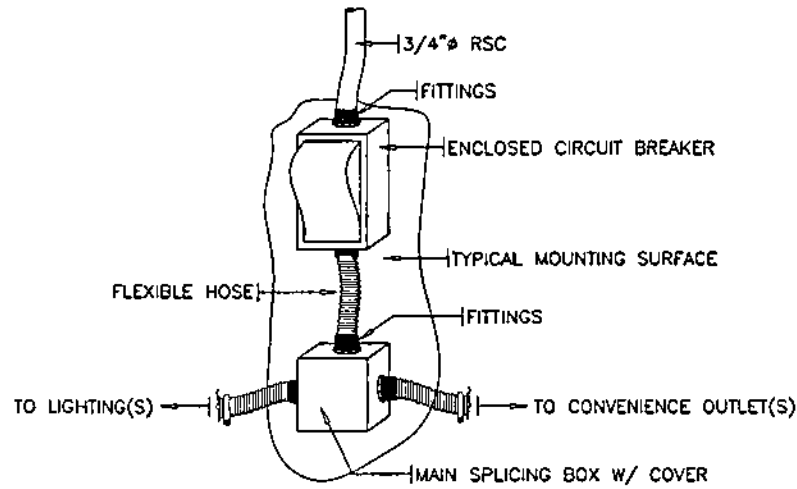

TYPICAL SERVICE ENTRANCE
INSTALLATION

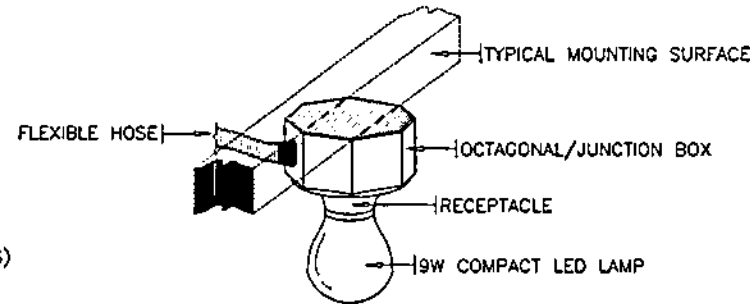

TYPICAL LIGHTING FIXTURE
INSTALLATION

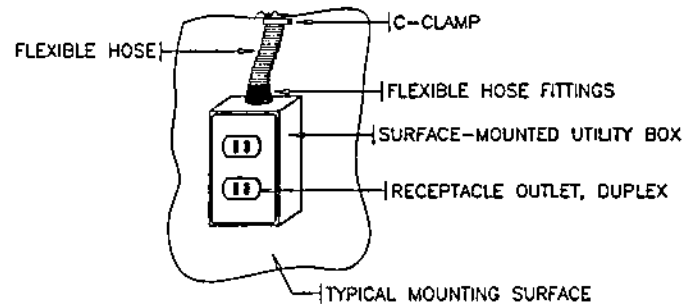

TYPICAL CONVENIENCE OUTLET
INSTALLATION

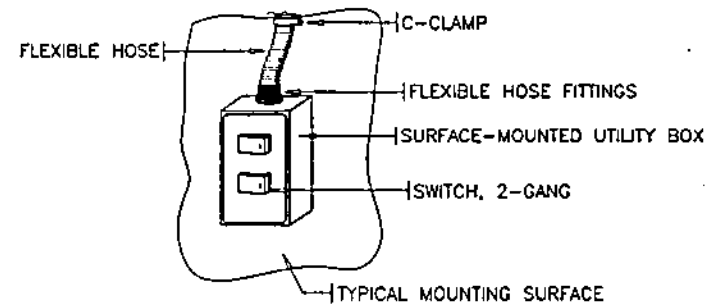

TYPICAL LIGHTING SWITCH
INSTALLATION

OWNER:		 NATIONAL POWER CORPORATION AGHAM ROAD, DILIMAN, QUEZON CITY	
PROJECT: SUPPLY, ERECTION/INSTALLATION, TESTING AND COMMISSIONING OF 7.97/13.8kV DISTRIBUTION LINE (EXTENSION) AT MARO ISLAND, CAGAYAN, MARBATE LOCATION: MARO ISLAND, CAGAYAN, MARBATE			
TITLE: 7.97/13.8kV DISTRIBUTION LINE TYPICAL HOUSEHOLD WIRING INSTALLATION DETAILS			
DESIGNED	BY	CHKD	DATE
DRAWN			
REVIEWED	PRINCIPAL ENGR. / ARCHT.	RECOMMENDED	
CHECKED			
ELEC.		APPROVED	
MECH.			
DWG. NO. NRO-SDE-04.048		SPEC. NO. LUSP20Z1138Sdg	
REV. DATE NATURE OF REVISION		BY CHKD. RECD. APPD.	
SCALE: NTS		BID DRAWING	
		REV. 0	

7.97/13.8 KV STEEL POLE DESCRIPTIONS

Deflection Angle \ Span	25 ft	30 ft	35 ft	40 ft	50 ft
	7.62 m	9.10 m	10.65 m	12.15 m	15.20 m
(0°-5°)	25 Qa	30 Qa	35 Qa	40 Qa	50 Qa
Tip Diameter (mm)	100	100	100	100	100
Butt Diameter (mm)	207.5	210	213	215	220
Thickness (mm)	4	4	4	4	4
Embedded to Ground (m)	1.35	1.50	1.65	1.80	2.10
(5°-30°)	25 Ra	30 Ra	35 Ra	40 Ra	50 Ra
Tip Diameter (mm)	100	100	100	100	100
Butt Diameter (mm)	238	240	243	245	250
Thickness (mm)	4	4	4	4	4
Embedded to Ground (m)	1.35	1.50	1.65	1.80	2.10
(30°-60°)	25 Sa	30 Sa	35 Sa	40 Sa	50 Sa
Tip Diameter (mm)	100	100	100	100	100
Butt Diameter (mm)	273	275	278	280	285
Thickness (mm)	4	4	4	4	4
Embedded to Ground (m)	1.35	1.50	1.65	1.80	2.10
(60°-90°)	25 Ta	30 Ta	35 Ta	40 Ta	50 Ta
Tip Diameter (mm)	100	100	100	100	100
Butt Diameter (mm)	288	290	293	295	300
Thickness (mm)	4	4	4	4	4
Embedded to Ground (m)	1.35	1.50	1.65	1.80	2.10

SECONDARY

Types of Pole \ Length	30 ft	35 ft	40 ft	45 ft	50 ft
	9.10 m	10.65 m	12.15 m	13.70 m	15.20 m
QNA (0°-5°)					
Tip Diameter (mm)	130	130	130	130	130
Butt Diameter (mm)	225	240	255	265	280
Thickness (mm)	4	4	4	4	4
Embedded to Ground (m)	1.50	1.65	1.80	1.95	2.10
RNA (5°-30°)					
Tip Diameter (mm)	130	130	130	130	130
Butt Diameter (mm)	265	280	300	315	345
Thickness (mm)	4	4	4	4	4
Embedded to Ground (m)	1.50	1.65	1.80	1.95	2.10
SNA (30°-60°)					
Tip Diameter (mm)	130	130	130	130	130
Butt Diameter (mm)	310	345	375	410	445
Thickness (mm)	4	4	4	4	4
Embedded to Ground (m)	1.50	1.65	1.80	1.95	2.10
TNA (60°-90°)					
Tip Diameter (mm)	130	130	130	130	130
Butt Diameter (mm)	330	365	395	430	465
Thickness (mm)	4	4	4	4	4
Embedded to Ground (m)	1.50	1.65	1.80	1.95	2.10

1 PHASE

NOTES:

1. THE MATERIAL FOR POLE SHALL BE 345 MPa (50 ksi) MINIMUM YIELD STRENGTH OF ROLLED STEEL PLATE.
2. TYPE AND THICKNESS OF POLES SHALL BE EMBOSSED LEGIBLY ON THE BODY 1.5 METERS HIGH ABOVE THE GROUND LINE BEFORE GALVANIZING. THE HEIGHT OF THE LETTERS SHALL BE THREE (3) CENTIMETERS.
3. THE SPANNING ARE AS FOLLOWS:
FOR SECONDARY- SPAN OF 30 METERS, 40 METERS AND 50 METERS.
FOR PHASE 1- MAXIMUM SPAN OF 100 METERS.
4. THE POLES SHALL BE OCTAGONAL (8 SIDES) AND THE DIAMETERS ARE MEASURED ON THE OUTSIDE AND ACROSS THE FLAT SURFACE.

OWNER:		 NATIONAL POWER CORPORATION AGHAM ROAD, DILIMAN, QUEZON CITY	
PROJECT: SUPPLY, ERECTION / INSTALLATION, TESTING AND COMMISSIONING OF 7.97/13.8KV DISTRIBUTION LINE (EXTENSION) AT NAURO ISLAND, CAGAYAN, MARBATE			
LOCATION: NAURO ISLAND, CAGAYAN, MARBATE			
TITLE: 7.97/13.8KV DIRECT BURIED STEEL POLE (SECONDARY AND 1 PHASE)			
DESIGNED	BY	CHKD	DATE
DRAWN			
REVIEWED	PRINCIPAL ENGINEER / ARCHT.		SUBMITTED: H. Z. MENDOZA Principal Engineer / ELEC
CHECKED			RECOMMENDED: A. C. ESPINOSA Principal Engineer / CIVIL
ELEC			APPROVED: N. S. S. S. S. S. Manager / ELEC
MECH			
DWG. NO. NRO-BDC-004.002		SPEC. NO. LuzP20211388dg	
REV.	DATE	NATURE OF REVISION	
BY	CHKD	RECD	APPD.
SCALE: NTS		BID DRAWING	
		REV. 0	

7.97/13.8 KV STEEL POLE DESCRIPTIONS

Type of Pole	Length	30 ft	35 ft	40 ft	45 ft	50 ft
	9.10 m	10.65 m	12.15 m	13.70 m	15.20 m	
QNB (0°-5°)						
Tip Diameter (mm)	150	150	150	150	150	
Butt Diameter (mm)	240	255	270	285	300	
Thickness (mm)	4	4	4	4	4	
Embedded to Ground (m)	1.50	1.65	1.80	1.95	2.10	
RNB (5°-30°)						
Tip Diameter (mm)	150	150	150	150	150	
Butt Diameter (mm)	300	320	335	365	400	
Thickness (mm)	4	4	4	4	4	
Embedded to Ground (m)	1.50	1.65	1.80	1.95	2.10	
SNB (30°-60°)						
Tip Diameter (mm)	150	150	150	150	150	
Butt Diameter (mm)	350	380	415	450	485	
Thickness (mm)	4	4	4	4	4	
Embedded to Ground (m)	1.50	1.65	1.80	1.95	2.10	
TNB (60°-90°)						
Tip Diameter (mm)	150	150	150	150	150	
Butt Diameter (mm)	370	400	435	475	510	
Thickness (mm)	4	4	4	4	4	
Embedded to Ground (m)	1.50	1.65	1.80	1.95	2.10	





2 PHASE

Type of Pole	Length	30 ft	35 ft	40 ft	45 ft	50 ft
	9.10 m	10.65 m	12.15 m	13.70 m	15.20 m	
QNC (0°-5°)						
Tip Diameter (mm)	200	200	200	200	200	
Butt Diameter (mm)	260	270	285	300	320	
Thickness (mm)	4	4	4	4	4	
Embedded to Ground (m)	1.50	1.65	1.80	1.95	2.10	
RNC (5°-30°)						
Tip Diameter (mm)	200	200	200	200	200	
Butt Diameter (mm)	310	340	365	380	420	
Thickness (mm)	4	4	4	4	4	
Embedded to Ground (m)	1.50	1.65	1.80	1.95	2.10	
SNC (30°-60°)						
Tip Diameter (mm)	200	200	200	200	200	
Butt Diameter (mm)	370	400	435	470	510	
Thickness (mm)	4	4	4	4	4	
Embedded to Ground (m)	1.50	1.65	1.80	1.95	2.10	
TNC (60°-90°)						
Tip Diameter (mm)	200	200	200	200	200	
Butt Diameter (mm)	390	425	455	485	535	
Thickness (mm)	4	4	4	4	4	
Embedded to Ground (m)	1.50	1.65	1.80	1.95	2.10	

3 PHASE

NOTES:

1. PLATES MATERIALS FOR STEEL POLE SHALL BE 345MPa (50 ksi) MINIMUM YIELD STRENGTH.
2. STEEL POLE TYPES AND LENGTHS SHALL BE MARKED LEGIBLY ON THE BODY AS SPECIFIED IN THE SPECIFICATIONS.
3. STEEL POLE TIPS & BUTTS SHALL BE COVERED WITH PLATES SIMILAR TO SHAFT BODY THICKNESS.
4. STEEL POLES SHALL BE HOT-DIP GALVANIZED IN ACCORDANCE WITH ASTM A123M WITH MINIMUM COATING THICKNESS OF 85 MICRONS.
5. STEEL POLES SHALL BE OCTAGONAL AND THE DIAMETERS ARE MEASURED ON THE OUTSIDE SURFACE & ACROSS THE FLATS.

OWNER:				NATIONAL POWER CORPORATION AGHAM ROAD, DILIMAN, QUEZON CITY	
PROJECT: SUPPLY, ERECTION / INSTALLATION, TESTING AND COMMISSIONING OF 7.97/13.8KV DISTRIBUTION LINE (EXTENSION) AT NARO ISLAND, CANAYAN, BAMBATE					
LOCATION: NARO ISLAND, CANAYAN, BAMBATE					
TITLE: 7.97/13.8KV DIRECT BURIED STEEL POLE (2 PHASE AND 3 PHASE)					
DESIGNED	BY	CHKD	DATE	SUBMITTED	
DRAWN				RECOMMENDED	
REVIEWED	PRINCIPAL ENGR. / ARCHT.			APPROVED	
ENLARGED					
ELEC.					
MECH.					
DWG. NO. NRO-BDC-004.003				SPEC. NO. LuzP2021138Sdg	
REV.	DATE	NATURE OF REVISION	BY	CHKD.	RECD.
SCALE: NTS			BID DRAWING		
					REV. 0

SECTION X

ANNEXES

STAKING SHEETS

STAKING SHEET

Project Title: **SUPPLY, ERECTION/INSTALLATION, TESTING AND COMMISSIONING OF 7.97/13.8kV DISTRIBUTION LINE (EXTENSION) AT NARO ISLAND, CAWAYAN, MASBATE**

Specs No: **LuzP20Z1138Sdg**

Location: **NARO ISLAND, CAWAYAN, MASBATE**

Primary Conductor: **2/0 AWG ACSR**
Neutral Conductor: **Refer to Dwg**
Secondary Conductor: **#2 AWG DUPLEX WIRE**
Service Drop Wire: **#6 AWG DUPLEX WIRE**
Ruling Span (meter): **60**

Pole Code			Pole No.		Primary				Def. angle	X Former Assy		Metering Assy		Guying Assy		Capacitor Assy		Anchor Assy		Secondary Assy				Service Assy			Regulator Assy		Misc Assy		Remarks
Qty	Type	Height	From	To	Span	Phase	Type	Code		Qty	Code	Qty	Code	Qty	Code	Qty	Code	Qty	Code	Qty	Class	Span	Code	Qty	meter	Code	Qty	Code	Qty		
			Existing	1																J15A	1	UB	34.48					M5-10	3	W/ 10A Fuse Link	
1	QNC-SP	35	1	2	34.48	3	C8	1																			M2-11	1			
1	QNC-SP	35	2	3	34.48	3	C1	1		G12-3	1									J15A	1	UB	34.48					M2-11	1	5kVA @ Ph-A w/ 2A Fuse Link	
1	QNC-SP	35	3	4	40.31	3	C1	1												J15A	1	UB	40.31					M2-11A	1		
1	QNC-SP	35	4	5	52.80	3	C1	1		G12-3	1									J15A	1	UB	52.80					M2-11	1	5kVA @ Ph-C w/ 2A Fuse Link	
1	RNC-SP	35	5	6	45.79	3	C2	1					E1-2A	1			F2-2A	1	J15A	1	UB	45.79					M2-11A	1			
			6	6R1																		OS	22.69								
1	QS-SP	25	6R1	6R2																J10	1	OS	31.18								
1	QS-SP	25	6R2																	J15A	1	OS									
1	RNC-SP	40	6	7	52.84	3	C2	1		G12-3	1			E1-2A	1		F2-2A	1	J15A	1	UB	52.84					M2-11	1	10kVA @ Ph-A w/ 4A Fuse Link		
1	RNC-SP	35	7	8	32.60	3	C2	1					E1-2A	1			F2-2A	1	J15A	1	UB	32.60					M2-11A	1			
1	QNC-SP	35	8	9	32.60	3	C1	1												J15A	1	UB	32.60					M2-11A	1		
			9	9R1																		OS	38.00								
1	QS-SP	25	9R1																	J15A	1	OS									
1	QNC-SP	40	9	10	30.85	3	C1	1												J15A	1	UB	30.85					M2-11A	1		
1	QNC-SP	40	10	11	44.04	3	C1	1		G12-3	1									J15A	1	UB	44.04					M2-11	1	10kVA @ Ph-B w/ 4A Fuse Link	
1	RNC-SP	40	11	12	53.49	3	C2	1					E1-2A	1			F2-2A	1	J15A	1	UB	53.49					M2-11A	1			
1	RNC-SP	40	12	13	52.97	3	C2	1					E1-2A	1			F2-2A	1	J15A	1	UB	52.97					M2-11A	1			
1	RNC-SP	40	13	14	19.72	3	C2	1					E1-2A	1			F2-2A	1	J15A	1	UB	19.72					M2-11A	1			
1	RNC-SP	40	14	15	55.55	3	C2	1		G12-3	1			E1-2A	1		F2-2A	1	J15A	1	UB	55.55					M2-11	1	10kVA @ Ph-C w/ 4A Fuse Link		
1	RNC-SP	40	15	16	38.94	3	C2	1					E1-2A	1			F2-2A	1	J15A	1	UB	38.94					M2-11A	1			
1	QNC-SP	35	16	17	38.94	3	C1	1		G12-3	1									J15A	1	UB	38.94					M2-11	1	5kVA @ Ph-A w/ 2A Fuse Link	
1	QNC-SP	35	17	18	35.09	3	C1	1												J15A	1	UB	35.09					M2-11A	1		
1	QNC-SP	35	18	19	35.09	3	C1	1		G12-3	1									J15A	1	UB	35.09					M2-11	1	10kVA @ Ph-A w/ 4A Fuse Link	
1	RNC-SP	35	19	20	59.04	3	C2	1					E1-2A	1			F2-2A	1	J15A	1	UB	59.04					M2-11A	1			
1	TNC-SP	35	20	21	51.55	3	C7-2	1					E1-2	2			F2-2	2													
1	QNC-SP	35	21	22	51.55	3	C1	1																							
1	TNC-SP	35	22	23	41.55	3	C7-2	1					E1-2	2			F2-2	2													
1	QNC-SP	35	23	24	41.55	3	C1	1																							
1	RNC-SP	35	24	25	39.65	3	C2	1					E1-2A	1			F2-2A	1													
1	QNC-SP	35	25	26	39.65	3	C1	1																							

REFER TO DISTRIBUTION LINE PLAN

STAKING SHEET

Project Title: SUPPLY, ERECTION/INSTALLATION, TESTING AND COMMISSIONING OF 7.97/13.8kV DISTRIBUTION LINE (EXTENSION) AT NARO ISLAND, CAWAYAN, MASBATE

Specs No: **LuzP20Z11385dg**

Location: NARO ISLAND, CAWAYAN, MASBATE

Primary Conductor: 2/0 AWO ACSR

Neutral Conductor;	Refer to Dwg
--------------------	--------------

Secondary Conductor: #2 AWG DUPLEX WIRE

Service Drop Wire: #6 AWG DUPLEX WIRE

Ruling Span (meter): 60

Pole Code			Pole No.		Primary				Duct	Former Assy.		Metering Assy.		Gating Assy.		Capacitor Assy.		Anchor Assy.		Secondary Assy.				Regulator Assy.			3-Min Assy.		Remarks
Qty	Type	Height	From	To	Misc	Span	Phase	Type		Code	Qty	Code	Qty	Code	Qty	Code	Qty	Code	Qty	Class	Span	Code	Qty	Code	Qty	Code	Qty		
1	RNC-SP	35	26	27	34.01	3	C2	1	REFER TO DISTRIBUTION LNR PLAN				E1-2A	1			F2-2A	1											
1	QNC-SP	35	27	28	34.01	3	C1	1																					
1	RNC-SP	35	28	29	50.31	3	C2	1						E1-2	1			F2-2	1										
1	QNC-SP	35	29	30	31.80	3	C1	1																					
1	TNC-SP	40	30	31	57.08	3	C7-2	1			G12-3	1		E1-2A	2			F2-2A	2	J15A	1	UB	57.08				M2-11	1	10kVA @ Ph-C w/ 4A Fuse Link
1	RNC-SP	40	31	32	49.83	3	C2	1						E1-2A	1			F2-2A	1	J15A	1	UB	49.83				M2-11A	1	
1	TNC-SP	35	32	33	58.98	3	C7-2	1			G12-3	1		E1-2A	2			F2-2A	2	J15A	1	UB	58.98				M2-11	1	5kVA @ Ph-A w/ 2A Fuse Link
1	TNC-SP	35	33	34	31.34	3	C7-2	1						E1-2A	2			F2-2A	2	J15A	1	UB	31.34				M2-11A	1	
1	QNC-SP	40	34	35	55.03	3	C1	1												J15A	1	UB	55.03				M2-11A	1	
1	RNC-SP	40	35	36	43.66	3	C2	1			G12-3	1		E1-2A	1			F2-2A	1	J15A	1	UB	43.66				M2-11	1	10kVA @ Ph-A w/ 4A Fuse Link
1	QNC-SP	35	36	37	43.66	3	C1	1												J15A	1	UB	43.66				M2-11A	1	
1	TNC-SP	35	37	38	52.01	3	C7-2	1			G12-3	1		E1-2A	2			F2-2A	2	J15A	1	UB	52.01				M2-11	1	5kVA @ Ph-A w/ 2A Fuse Link
			38	38L1	39.00	1	A5-2	1												J15A	1	UB	39.00						
1	QNA-SP	30	38L1	38L2	47.00	1	A1	1												J15A	1	UB	47.00				M2-11A	1	
1	RNA-SP	30	38L2	38L3	52.00	1	A2	1						E1-2A	1			F2-2A	1	J15A	1	UB	52.00				M2-11A	1	
1	TNA-SP	30	38L3			1	A5	1			G12-1	1								J15A	1	UB				M2-11	1	10kVA @ Ph-C w/ 4A Fuse Link	
1	QS-SP	25	38L3	38L4																	1	OS	50.00						
1	QS-SP	25	38L4	38L5																J5	1	OS	50.00						
1	QS-SP	25	38L5																	J15A	1	OS							
			38	38R1																		OS	28.00						
1	QS-SP	25	38R1	38R2																		OS	20.00						
1	QS-SP	25	38R2																										
1	TNC-SP	35	38	39	36.00	3	C7-2	1																					
1	QNC-SP	35	39	40	36.00	3	C1	1			G12-3	1								J15A	1	UB	36.00				M2-11	1	10kVA @ Ph-C w/ 4A Fuse Link
1	RNC-SP	35	40	41	51.09	3	C2	1						E1-2A	1			F2-2A	1	J15A	1	UB	51.09				M2-11A	1	
1	QNC-SP	35	41	42	53.85	3	C1	1			G12-3	1								J15A	1	UB	53.85				M2-11	1	5kVA @ Ph-A w/ 2A Fuse Link
1	QNC-SP	35	42	43	59.24	3	C1	1												J15A	1	UB	59.24				M2-11A	1	
1	QNC-SP	40	43	44	43.10	3	C1	1			G12-3	1								J15A	1	UB	43.10				M2-11	1	10kVA @ Ph-C w/ 4A Fuse Link
1	RNC-SP	40	44	45	38.07	3	C2	1					E1-2A	1			F2-2A	1	J15A	1	UB	38.07				M2-11A	1		
1	RNC-SP	40	45	46	42.04	3	C2	1					E1-2A	1			F2-2A	1	J15A	1	UB	42.04				M2-11A	1		
1	RNC-SP	40	46	47	45.62	3	C2	1		G12-3	1		E1-2A	1			F2-2A	1	J15A	1	UB	45.62				M2-11	1	5kVA @ Ph-B w/ 2A Fuse Link	
1	RNC-SP	40	47	48	42.53	3	C2	1					E1-2A	1			F2-2A	1	J15A	1	UB	42.53				M2-11A	1		

STAKING SHEET

Project Title: **SUPPLY, ERECTION/INSTALLATION, TESTING AND COMMISSIONING OF 7.97/13.8kV DISTRIBUTION LINE (EXTENSION) AT NARO ISLAND, CAWAYAN, MASBATE**

Specs No: **LuzP20Z1138Sdg**

Location: **NARO ISLAND, CAWAYAN, MASBATE**

Primary Conductor: **2/0 AWG ACSR**
 Neutral Conductor: **Refer to Dwg**
 Secondary Conductor: **#2 AWG DUPLEX WIRE**
 Service Drop Wire: **#6 AWG DUPLEX WIRE**
 Ruling Span (meter): **60**

Pole Code			Pole No.		Primary				Def. angle	X-former Assy		Metering Assy		Ouying Assy		Capacitor Assy		Anchor Assy		Secondary Assy				Service Assy			Regulator Assy		Misc Assy		Remarks																																																																																																																																																																																																																																																																																																																																																																																																																																																																																																																																																																																																																																																																																																																																																																																																																																																																																																																																																																																																																																																																																																																																																																																																																																																																																																																																																																																																																																																																																																	
Qty	Type	Height	From	To	Span Meter	Phase M/V/L	Type code	Qty		"G"		"M"		"E"		"B"		"F"		Code	Qty	Class	Span meter	Code	Qty	meter	Code	Qty	Code	Qty																																																																																																																																																																																																																																																																																																																																																																																																																																																																																																																																																																																																																																																																																																																																																																																																																																																																																																																																																																																																																																																																																																																																																																																																																																																																																																																																																																																																																																																																																																		